DAILY, 5c

COLONIST TELEPHONES
All Departments ..... E 4111
AFTER 11:30 P.M. AND BEFORE 8:00 A.M. AND SUNDAYS
News Desk ..... E 4509
Reporters ..... E 8309
Sports ..... E 7000
Social, Island News ..... E 0262
Circulation Mailing Room ..... E 0725

The Daily Colonist.

THE OLDEST DAILY ON THE PACIFIC COAST—ESTABLISHED 1858

SUNDAY, 10c

WEATHER FORECAST
Victoria and Vicinity—Variable cloudiness. Fog banks over observatory in morning. Light winds. Little change in temperature
High Today—67.
Sunshine Yesterday—12 hours 42 minutes.

NO. 148—NINETY-FIRST YEAR | VICTORIA, BRITISH COLUMBIA, SATURDAY, JUNE 4, 1949 | TWENTY-FOUR PAGES

U.K. Trainmen Still Planning Sunday Strike

Rail Workers Defy Government And Union Leaders on Schedules

LONDON, June 3 (CP)—A group of trainmen on Britain's nationalized railways tonight defied the Government and their union leaders and stuck to plans for another 24-hour strike Sunday.

Their only condition to the Government: a pay raise, all schedules and no trainman has to spend a night away from home.

Trainmen, engineers and firemen of lines in the East and Northeast of England and Scotland are involved. They have already conducted two "Sunday only" strikes, protesting long-distance, week-end runs inaugurated May 23 to improve service. Sunday, however, marks the start of the two-day whitsuntide holiday, when thousands traditionally go visiting and flock to resort areas.

EXTRA TRAINS

The railway executive, which operates the railroads for the Government, had planned to run at least 1,000 extra trains on the holiday.

It issued a statement saying that of late to the trainmen's demands it would "mean the withdrawal of the improved express service introduced for the Summer."

Labor Minister George Isaacs warned trade unionists they could destroy the Labor Government if they created difficulties for it.

In London, railway executives and union officials discussed a demand for 440,000 extra pounds a year for a 10-shilling ($2) weekly wage increase.

OFFERS INCREASES

A statement issued after the meeting said the railway executive had offered wage increases for some lower-paid men.

The talks asked for adjournment of the talks until next Thursday to consider the offers.

Meanwhile, the shipping dispute which has crippled West Coast ports, today ended in Britain. British dockers have refused to work in sympathy with the seamen called by the Canadian Seamen's Union in Canadian ports and on Canadian ships in foreign ports.

A ship which left Dublin Monday with a cargo of 1,500 pounds of tea turned from strike-bound Liverpool to Belfast, additional use of the automobiles owned by Indian doctors on vacations.

Dublin dockers refused to unload the automobiles which, they claimed were destined by non-union dockers at Liverpool. Part of the egg cargo

Victoria Motorists Encounter Traffic Lanes First Time

Newly-painted traffic lanes at the intersection of Fort and Douglas Streets received hearty approval of Victoria motoring public yesterday. Reports agreed that the new scheme is sound and will tend to decrease confusion at the intersection. Sgt. Brooks Douglas, head of the city police traffic department, said last night today's motor heavy traffic will be the acid test for plan. He urged drivers to move into position well before reaching the lanes.

—Colonist Photo

Berlin Parley Failure

BERLIN, June 4 (AP)—A conference of Big Four military commandants to settle the Berlin railway strike failed today.

The 4½-hour meeting, called at the request of the Russians, ended in a deadlock. It was the first such session of the commandants here in 50 weeks. A British spokesman said no plans were made for another.

British Maj.-Gen. G. K. Bourne said six proposals for settling the 14-day walkout of 14,000 anti-Communist West Berlin workers were made by the Western officers, but he "is was a most unprofitable discussion."

REPEATS REQUEST

Maj.-Gen. Alexander Kotikov, the Soviet commandant, turned down all of them. He reiterated a Russian request that Western Berlin police be withdrawn from Western sector stations, where they were sent to replace Soviet sector railway police after rioting early in the strike.

The Russians control the Berlin railway system under a four-power agreement of 1945. The West Berlin railwayman, struck with a demand for full payment of wages in West Marks, recognition of their independent union, U.G.O. as the bargaining agent, and job security for those risked 12,471 to 396 yesterday against establishing a Communist-sponsored compromise which would have resulted in payment of 60 per cent of their wages in West marks.

Chambers Tells Court He Lied

NEW YORK, June 4 (AP)—Whittaker Chambers today admitted he lied under oath to the same Federal Grand Jury that indicted Alger Hiss on a charges of testifying falsely.

Chambers stepped down from the witness stand self-described as a liar, a one-time potential traitor to his country, and a godless, immoral, lurking former Communist.

General Strike In Quebec Seen

QUEBEC, June 3 (CP)—Officials of Quebec Catholic labor unions which estimate their total members- ship at 85,000 men and women, will meet next week and consider a general strike to support strikers at Asbestos workers.

The special meeting of the union representatives was called yesterday by the Canadian Catholic Confederation of Labor which has been directing the wage strike of affiliated Asbestos workers' unions.

The strikers walked out February 13 demanding an extra 15 cents an hour to bring basic wages to $1.

Date of the special meeting is to be announced tomorrow, Montreal will be the meeting place, and a C.C.C.L. official said today the question of a general strike "will be on the agenda."

Word that the meeting was proposed was issued at the moment negotiations for a settlement of the latter dispute in the Eastern Townships asbestos industry broke down.

Failure of the talks between Labor Minister Barrette, Gerard Picard,

BULLETINS

Closing In

NANKING June 4 (Saturday (AP).—Chinese Communist armies striking deep into the heart of South China with 6 days drives today were reported closing in on a defence point 300 miles from Canton, refugee capital.

Gen. Li Po-Cheng's Second Field Army was said to be rapidly nearing Kiehsi, which is on the natural approach to Canton.

Still at Large

SAINT JOHN, N.B., June 3 (CP). —Three of five men inmates who escaped early today from the Provincial Hospital for Mental Cases at nearby Fairville remained at large tonight. No alarm was felt, however, after official assurance that none at the men is considered violent.

Student Missing

PRINCE ALBERT, Sask., June 3 (CP).—A young student geologist is missing in the Mountain Lake region 100 miles northeast of here, word reaching Prince Albert said today.

Discover Markings On Shore

PRINCE RUPERT, B.C., June 4 (CP)—Arrow markings found along the shore of Dixon Entrance on the bleak Queen Charlotte Island coastline are believed today to have been made by 30-year-old Vancouver fisherman Martin Ulmer, sought for 12 days by air-sea rescuers.

Ulmer's companion, Bob Tasker, first discovered the markings, and believes that Ulmer may have been ahead of him as he made his way to safety.

Meanwhile, an R.C.A.F. transport plane carrying para-rescuers flew to the inlet today to join the search for the fisherman, for whom little hope of being found alive is held.

Two of the would-be rescuers, Corporal J. W. Jamieson and L.A.C. R. G. Baldrey, were to be taken by rugged Graham Island, northernmost of the Queen Charlotte group. The island is 600 miles north of Vancouver.

Ulmer disappeared after his fishboat, the Atlantic, became disabled. The two men operated to seek assistance, and Tasker later made his way to the inlet.

Given Lift By Whale Off Sidney

SIDNEY, June 3.—"I thought we would see the inside of Davy Jones' locker," Capt. Wesley Earl Saanich Road, remarked at 6 p.m. today when he brought his 30-foot auxiliary ketch Pinefore to Randall's landing, after an encounter with a 35-foot finback whale between James Island and Sidney.

IN SIDNEY CHANNEL

Mr. Weir was cruising through Sidney Channel, accompanied by his wife and two small children, when he noticed a school of whales headed in a northerly direction.

While he was gazing at the unusual sight of the huge mammals some 50 yards away, the whole swung in the direction of his ketch.

DOVE INTERVENES

He shouted to his wife and children to don lifebelts, and immediately headed the vessel toward Saanich Bay, but it was too late.

A big fluke finback darted away from the whale's path, struck the stern of the ketch, and lifted it several feet out of the water. The hull bit the water with an ominous thud, and the dinghy was thrown against the port side.

Having had its fun, the whale returned to the others. The whales made off at great speed as they spouted water and created a wash that rocked the ketch.

DIDN'T STOP

Mr. Weir did not stop to inspect the damage, but crowded on speed to Sidney where preparations were made to haul the Pinafore on marine ways for repairs.

T.L.C. Committee Suspends C.S.U.

Group Refuses Recognition To Rival Seafarers' Union

OTTAWA, June 3 (CP)—The Red-influenced Canadian Seamen's Union tonight was suspended from the Trades and Labor Congress of Canada. But a special T.L.C. committee refused to recognize the International Union, the C.S.U.'s bitter rival in the East Coast shipping strike.

The three-man committee of the T.L.C. executive announced the suspension after sitting in judgment for five days on the 8,000-member C.S.U.

VIOLATES CONSTITUTION

The committee said the C.S.U. violated the constitution of the old, 900-member congress and failed to accept its responsibilities as an affiliate.

But it made it clear that suspension did not automatically pave the way for admission of the S.I.U. an American Federation of Labor affiliate.

It found the S.I.U. too willing and ready "to man the ships of the men on strike with inexperienced crews, with the full support of the struck companies, to say nothing of the disgusting methods used."

TO BE REVIEWED

Suspension of the C.S.U. will come up for review at the congress's annual convention in Regina September. Suspension may then be lifted, expanded or turned into outright expulsion.

The C.S.U., allegedly Communist-led, has been a storm centre in the T.L.C. since its formation, in 1936, by J. A. (Pat) Sullivan.

The committee said the C.S.U. had:

1. Violated the "spirit and the letter" of the congress constitution.

2. Failed "in many respects to recognize and accept its responsibilities" to the congress and its affiliated unions.

3. Had issued literature "vilifying" the T.L.C. executive and other leaders who had supported them and their cause."

Declares Action Betrayal

MONTREAL, June 3.—(CP)—Harry Davis, president of the Canadian Seamen's Union, said in a statement tonight the action of the Trades and Labor Congress in suspending the C.S.U was "more than a desertion and a betrayal."

In a statement issued here following the announcement in Ottawa of the T.L.C.'s action, Mr. Davis said the charges laid by the congress against the union "are nothing but a kind of rehash of the pretext that was the subject capitulation of Bengough (T.L.C. President Percy R. Bengough) and his cronies to the American Federation of Labor and big business in an act of gross betrayal," said Mr. Davis.

"It is a stab in the back against the striking seamen. It is a strike-breaking of the most despicable kind in trade union history.

Frank Hall, Canadian vice-president of the International Brotherhood of Railway and Steamship Workers, tonight described suspension of the Canadian Seamen's Union by the Trades and Labor Congress as "a wise and courageous step."

Question of "Hot" Ship Studied in Ban on C.S.U.

Announcement of suspension of the Canadian Seamen's Union from the Canadian Trades and Labor Congress of Canada drew varied comment from Victoria labor leaders yesterday.

It was greeted with cautious approval by the Victoria Trades and Labor Council secretary, Percy Rayment.

He said he hoped the decision of the T.L.C. executive committee would "pave the way for a settlement of the dispute."

B.C. ACCEPTED HERE

Noting that the decision involves the suspension of the C.S.U., but not as yet acceptance of the rival Seafarers' International Union, Mr. Rayment pointed out that the Victoria T.L.C. accepted the membership of the S.I.U. more than four years ago and have repeatedly refused to seat the C.S.U.

Membership of the C.S.U. has been "stained" by the refusal to the S.I.U., with the aid of a Liberal-dominated Government," said the Victoria Labor Council Secretary Ed Haw.

Mr. Haw said he felt that some of the leadership of the C.S.U. was "partially responsible," however, inasmuch as they "have openly stated their allegiance to Russian Communism."

Whether the C.S.U. suspension will result in resuming of repairs to the Eastern Canadian-owned freighter Riverside, stationed at Esquimalt drydock since Good Friday, is not known.

Capt. Bidoux, local shipping agent, was confident that the Riverside would soon be "back to normal."

Members of the Victoria Shipyard Workers' Federal Union has so far refused to cross C.S.U. picket lines.

It's not expected that the guns will be removed from the Riverside's spill "hot" or not will be raised at the union's meeting Monday night, at which, according to Union Secretary J. Dodge, the C.S.U. suspension will be discussed.

The Shipyard Workers' Union voted to "strike" every ship through regarding the Riverside dispute several weeks ago and action has received no reply, said Business Agent A. Clyde.

Rerouting of Bus Lines Planned as Economy Step

In an attempt to arrive at a more economical system of operating bus routes the transportation committee will recommend to council the rerouting of the Richardson, Cadboro Bay and Cosgrave lines. Alderman Harold Pigott, committee chairman, said yesterday.

"We are pleased to bring about economic operation of bus routing," he explained.

He said the route along which a bus travels is dependent on patronage.

MAINTAIN SERVICE

Alderman Diggon advised reporting that the lines would still retain present standard of service for people living in immediately adjacent areas.

If council approves, the present Richardson bus will operate from a new terminus at Pod Bay Road and Runnymede Avenue, proceeding to the city via Quamichan Street, Richmond Road, Dogwood Avenue, Charles Street, Richardson Street, Cook Street and Fort Street. Service schedule on the route is to be distributed as at present.

The committee will recommend rerouting of the Cadboro Bay line so that buses will proceed to the city via Lansdowne Road, Westdowne Road, Hillside Shopping Centre Road, Foul Bay Road, Haultain Street, Richmond Avenue, Fort Street and Douglas Street to the Pandora Avenue depot.

CUT OUT ROUTES

From the city to outlying districts the buses would be routed along Pandora Avenue and Fort Street to hook up with the incoming buses.

The committee would augment present service with an additional bus which would operate over the above route to Lansdowne Road and Cadboro Bay. The residents of Foul Bay Road three trips per hour during the rush hour of the day.

The committee will recommend that the Mount Tolmie-Quadra-Quimper area be served by alternate buses from the Gonzales bus line, "which runs from Fairfield Avenue and Fort Street to hook up with the incoming route

West Virginia Police Seek Escaped 'Badmen'

MOUNDSVILLE, W.Va., June 3 (AP)—Fourteen "dangerous" criminals disappeared in the Upper Ohio River Valley area today after quietly cutting their way out of the state penitentiary.

All were plainly marked, our denim prison garb, but only one slim clue was picked up by hundreds of police from three states, a blond-headed and two scout planes.

Two guards found an abandoned sloper car and a prison cap at the edge of the Ohio River near Warwood, 12 miles north.

MOST DANGEROUS MEN

Warden Orel J. Skeen said some of them were "the most dangerous men in the prison." Six of them were killers, four for being habitual criminals, and six were in solitary confinement.

It was the biggest break in half a century at the penitentiary where the state seal proclaiming "mountaineers are always free" is over the front gate. All the fugitives are West Virginians.

It was a smoothly-engineered escape after long weeks of patient preparation. Skeen said six of the prisoners used an improved hacksaw and two makeshift drills, which they left behind, to cut bars on their cells.

LEFT GUARD TRUSSED

Jackie James, the only guard on duty in the section, was left trussed but unharmed in a cell.

James' failure to answer a 2 p.m. telephone check led to discovery of the break.

By then, the 14 prisoners had made their way to a ball and dropped through a window into Jefferson Avenue almost in the heart of the town. Although road-blocks were set up within 30 minutes they vanished under cover of darkness.

Four hours after the escape, a farmer and his wife were shot to death at Churchton, C., 40 miles northwest of Moundsville. But Ohio Sheriff Roy Gwinck discounted any connection and Warden Skeen said "I am disinclined to link the slaying with our prison break."

States Canada Cannot Extend Other Credits

OTTAWA, June 3 (CP).—Canada is not on the road to ruin, but it is not in the position to make further unlimited credits to foreign customers, Trade Minister Howe said in a letter made public today.

The letter was in reply to a Canadian Exporters' Association brief which asked the Government to take steps to curb the loss of foreign markets, especially in such traditional fields as the United Kingdom.

NEED BETTER BALANCE

"The real correction of the situation lies in bringing about a better balance between imports and exports," Mr. Howe said. He promised that the Government "will continue its best efforts in that direction."

However, he completely rejected the association's recommendation that various types of extended credits be made available to Canada's traditional customers.

These recommendations, said Mr. Howe, involved either the holding of non-convertible currencies, extension of credits to the United Kingdom and her sister Dominions through chartered banks and on a non-interest-bearing basis and without any definite maturity.

DEPENDS ON CROPS

"It is still too early to forecast with accuracy the surplus of our balance of payments this year, a factor so much depends on the size of our crops. At present it does not appear that there is justification for any substantial extension of the credits, grants and other forms of assistance that have already been arranged."

Mr. Howe also rejected the association's recommendation that Canada accept payment for goods given in United States area in Canadian dollars. The association wanted Foreign Exchange Control Board regulations amended which would allow acceptance of Canadian dollars in any area of the world.

TO ENTER SERVICE

The Viarn, the world's largest yacht and the wartime flagship of Admiral Ernest J. King, will soon be in Seattle berth, where it has been moored for two years, to enter service as an 800-passenger ferry between Key West, Fla., and Havana, Cuba. When built, she was intended to accommodate 17 guests.

Gold Strike in South Africa Asserted Richest in History

JOHANNESBURG, June 3 (CP).—A gold strike described as the richest and most sensational in South Africa's history was announced today by the Free State Gold Areas Limited.

The discovery was made on Farm Erfdeel, 12 miles southeast of Odendaalsrust in the Orange Free State. A borehole was reported to have produced an assay exceeding 400 ounces of gold to a ton.

This is more than double the value of the big strike on Farm Geduld in 1946, which sent gold stocks soaring.

$12,200 PER TON

Sidney Campell, Reuters financial editor, wrote from London that the borehole samples show a value of 239 ounces a ton for the Basset Reef. He said the ore in the reef thus has a theoretical value of $12,200 ($12,200) a ton.

He said that today's reef is narrower than the previous record discovery at Farm Geduld, but that the over-all value of the new strike is about 3½ times as great.

The Free State Gold Areas Limited own Farm Erfdeel. Their 2,000,000 shares were fire-shilling shares shot up this morning from 12s 6d (£2 7s) to 20s (£2 6s).

Gold experts in Johannesburg said that if today's strike is officially confirmed, the Free State will undoubtedly be the richest gold area in the world.

The assay on the borehole samples was officially confirmed to be 96.16 inch pennyweights for the Basset Reef. This is the main gold-bearing reef in the Orange Free State. Value of ore samples from the leader at the new strike equal 17 ounces a ton.

The Geduld strike of three years ago, until now South Africa's richest, was about five miles south of Odendaalsrust where the new find was made. It gave 69 ounces a ton of ore and was estimated to be 100 times richer than ordinary-brand ore.

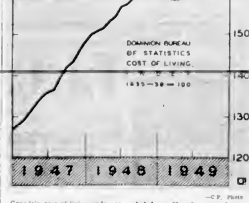

Course of Cost-of-Living Index

Canada's cost-of-living index rose slightly in May for second consecutive month to 159.5, compared with 159.3 in April. Index is now within 1-10 of point of all-time high of 159.6 reached last October.

—C.P. Photo

Living Cost Index Rises Fifth of Point in April

OTTAWA, June 3 (CP)—Spurred fluctuated only seven-tenths of by higher food costs, particularly a point.

Increase in meat prices. Canadas cost of living index jogged almost one-fifth of a point during April.

This increase—the second successive slight rise shown in the Bureau of Statistics' monthly report — brought the index to 159.5, compared with 158.2 a month before and 156.8 a year ago.

The index now is within one-tenth of a point of its all-time peak of 159.6, reached last October.

Based on the average of living costs between 1935 and 1939 equalling 100, the index hit its peak in October, remained steady for a month, dropped to 158.9 in December, but went back to the peak the following month.

February was it at 159.5 — its present level. It dropped to 158.2 in March, climbed to 158.2 in April, and now is back at practically the same point it reached eight months ago. In the eight months, it has

Between April 1 and May 2, food prices showed the main increase Clothing prices and costs of home furnishings and services rose slightly, fuel and lighting fixata dropped and rent and miscellaneous items declined in price.

The index for food, which is regarded by the bureau as varying nearly a third of the average householder's budget, jumped a full point during April, from 156.5 to 157.5. This compared with an all-time high of 160.4 last October 1 and was the first advance in the food index since that time.

The clothing index increased from 183.2 to 183.3, while that for home furnishings and services moved up from 156.2 to 156.4.

Although a fuel and light index drop of nearly two points was the sharpest change during the month, it was not enough to offset the rise in food prices.

The United States cost of living index, computed on the same basis as Canada's, stood at 169.4 last April 18. This was a rise of 0.1 from the previous month and an increase of 0.6 from January 15.

Veteran Faces Eviction Soon

VANCOUVER, June 3 (CP).—Gordon Cook, R.C.A.F. veteran who signalled in a Renfrew Heights home with his family, will escape prosecution, but the family will be evicted as soon as possible.

This was the verdict today of J. A. McCulloch, district rentals officer of the Central Mortgage and Housing Corporation.

Bailiffs for the corporation said Cook, his wife and two children will be evicted by the "usual procedure."

Remand Driver For Judgment

William D. Kennedy, 1116 Collinson Street, was remanded to Tuesday in city police court yesterday for judgment on a charge of driving a car while intoxicated May 16.

Kennedy was arrested by Set. Thomas Bannister and Constable Lorne Johnston after they said they observed him go through a red light at the intersection of Fort and Douglas Streets. Dr. E. L. McIver testified that the accused was under the influence of liquor and not in a fit condition to drive.

Patrick J. Sinnott counsel for Kennedy, called four Victoria real estate men who said Kennedy was sober on the night in question. Dr. L. L. Pak testified that Kennedy suffers from duty spells due to a stomach condition.

Briefs Heard By Commission

WINNIPEG, June 3 (CP).—The Royal Commission on transportation today heard suggestions for improvement of transport services and lowered costs over a wide field.

Proposals submitted today included reiterations of earlier demands for lower freight rates in the West; better transport facilities into northern mining areas; an even distribution of railway income among various sections of the country; better rates on seeds for Western farmers, and extension of air transportation.

The Commission, under Hon. W. A. Turgeon, today wound up its Winnipeg sittings—first stop on a Canada-wide tour in which it is to investigate all angles of transportation under Federal jurisdiction—including railways, shipping and air services. It has spent three days in Winnipeg.

From here the Commission moves to Regina for hearings on Saskatchewan problems.

A. P. Giannini, Noted Banker In U.S., Dies

SAN MATEO, Calif., June 3 (AP).—Amadeo Peter Giannini, boy product peddler, who fought his way up to become the world's greatest banker, died today of a heart ailment. He was 79, and had been ill with a cold for a month.

The founder of a thousand feuds the president of the vast Bank of America once told interviewers, "shucks, I'm just a roughneck. I left school and went to work when I was 12. Why, I was brought up on the waterfront."

But he fought on the side of the small little people of the expanding West Coast. And by 1946, his Bank of America was the world's largest, with assets topping $5,785,000,000. It had grown to 500 branches, most of them in California.

The banking chain was started as he had explained, because he "got so mad" at directors of the little bank in which he first was active. They didn't favor some of his go-getter policies, so he started a bank of his own. It was the Bank of Italy, establishing October 17, 1904.

"They used to say I was outrageous," he revealed. "Old fogies! I say if you want something, you may as well go after it."

Giannini built his tremendous banking empire on a policy of serving the needs of "the little fellow." Bank of America's nearly 500 branches in some 306 California communities serve more than 6,000,000 depositors.

Giannini had this advice to the ambitious: First, pick a business you love; second, save $1,000 and invest it in that same business; third, own your own home, and fourth, know what you want to be doing a year from today.

FOR
Gas Ranges
AND
Water Heaters
IT'S
MACDONALDS
712 YATES

Bottled Beer
DELIVERED FREE
PHONE G 4179
25c per dozen paid for empties labelled by any B.C. Brewery
This advertisement is not published or displayed by the Liquor Control Board or by the Government of British Columbia.

SATURDAY SPECIAL!
For the Home, Summer Cottage, That Extra Guest Opens to ¾ Bed
Drop-Side Couches
With Reinforced Coil Springs, Thick Felt Pads. Have Nice Cretonne Floral Coverings
REGULAR PRICE $32.50
For Saturday Shoppers Only . . . Too Good to Miss at..... $25.00
OR IF YOU LIKE HERE ARE THE BEST TERMS IN TOWN
ONLY $5.00 DOWN $5.00 A MONTH
VOGUE FURNITURE HOUSE 860 Yates
OUT OF THE HIGH RENT DISTRICT—YOU SAVE!

Cowboy King Fined $100 In Bucking Bronco Case

VANCOUVER, June 3 (CP).—The cowpokes' claim that "spurs only tickle" bucking broncs met with a cool reception in Magistrate W. B. McInnes' court today.

He found Herman Linder, king of the cowboys, from Cardston, Alta., guilty of "unnecessary abuse" of a horse, and imposed a fine of $100 or in default, 30 days in jail.

The charge was laid following a rodeo here last week under the direction of Linder.

The S.P.C.A. charged that Rimrock, a natural bucker, had been injured when spurred on the shoulder.

Linder claimed the dull spurs used by rodeo riders only "tickled the animal."

"The horse must have enjoyed the performance very much with all that 'tickling'," said Magistrate McInnes.

"Although people all over the world may enjoy the sight of animals in pain that does not justify cruel techniques here. It does not seem right that we, in the university of human dignity."

The defence claimed Rimrock had been injured in a fight while en route to the rodeo. Witnesses, however, testified that the marks were not those of a horse's teeth.

The real criminal, said Magistrate McInnes, was Rider Clark Jackson of Lillooet, B.C., who left the rail before the charge was laid. Linder, the court found, was liable for actions of his riders.

"The rider should have been arrested right away," Magistrate McInnes added. "He would have been sick to jail."

A charge against Linder of cruelty to a calf in a roping contest, heard Thursday, was dismissed.

Linder's conviction today will be appealed.

Mine Strike In Bolivia Appears Ended

LA PAZ, June 3 (AP) — Bolivian railways resumed operations, Thousands of striking tin miners were due to go back to work. A serious threat to the Government from the tin mine riots last week-end appeared ended.

Railway men struck in sympathy with the tin miners, who sought the return of 26 labor leaders and political figures recently expelled by the Government to Chile.

Guillermo Guillen, La Paz prefect (administrator), announced the rail workers agreed to return to their jobs after the Government had promised that troops would be withdrawn from the mines. The Government also agreed to pay indemnities to families of miners killed by troops during the riots.

It announced that 500 miners held in a military prison would be released as soon as the leaders were segregated and responsibility was fixed for the slaying of mining officials held as hostages.

The rebellion by tin miners led to 33 deaths, and severe injury for 76 persons.

Two Survivors Of Crash Safe

EDMONTON, June 3 (CP).—Two survivors of a Northland crash in which 23 died were brought to safety in Sawmill Bay, N.W.T., after an R.C.A.F. search and rescue Dakota flown from the air force base here.

The Dakota, piloted by the man who found them, landed on the snow and picked them up.

The rescue late last night culminated a four-day search for veteran Northern Pilot Ernie Boffa and his mechanic, Fred Riley.

TODAY'S SPECIALS
IN OUR BIG LINGERIE SALE EVENT
PRETTY
★ BRIDAL SETS Very Special 8.95
★ BRIEFS Fine Quality Rayon—Blue, yellow, white 59c
SUPPORT THE
B.M. Clarke LIMITED
711 YATES STREET
RED SHIELD APPEAL

GURNEY COAL AND WOOD RANGES
Which can be converted to oil with a Lynn Burner (wick type) or a Cyclo Burner (pot type).
WE CAN ALSO INSTALL BURNERS IN YOUR PRESENT RANGE
We maintain a SERVICE DEPT. second to none. Call in or phone for further information.
Complete Installations at 48 Hours' Notice
Terms Can Be Arranged
WE SELL . . . INSTALL . . . AND SERVICE
C. J. McDOWELL
1000 DOUGLAS

June Birthstone . . .
PEARLS
Cultured Pearl Rings, from $10
Necklets, from $1
Many Exquisite Pieces of Pearl Jewellery to Choose From
Use Our Convenient Budget Plan
F. W. Francis LTD.
DIAMOND MERCHANTS 1210 DOUGLAS ST.

"EA as it should be!"
NABOB Tea
INDIA—CEYLON
ALL BLENDED

RECORDS
HITS!
For Ever and Ever
Riders in the Sky Again
"A" You're Adorable
Careless Hands
Ball Hi
Someone Like You
I Didn't Know the Gun Was Loaded
Put Your Shoes On, Lucy
How It Lies, How It Lies
Now In Stock
Just Arrived
Scandinavian Records
Hundreds to choose from!
ALSO
SCOTTISH
POLISH
JEWISH
AND OTHER IMPORTED RECORDS
Victor and Columbia Classical Albums
PRICES SLASHED!
BUY NOW AND SAVE
100's 100's 100's Popular Records
NEW and USED
35c each 3 for $1.00
B.C. SOUND
RECORD SHOP
"At the Sign of the Spinning Disc"
743 FORT ST. PHONE E 7922

Fine quality...
Nabob selects young tea leaves.
Choice flavor . . . Nabob tea leaves are harvested at flavor peak. Satisfying strength . . . Nabob blends to perfection.
All three in Nabob give you "tea as it should be."
Enjoy Nabob. It's your best tea value.
NABOB Tea
INDIA—CEYLON
ALL BLENDED

Outstanding Victoria College Students Given Scholarships, Bursaries

SALLY A. WOODS
Percy H. Elliott Memorial Scholarship of $150 for outstanding merit and promise in any specific field of study; personality, character, leadership and qualities of character.

MARGUERITE A. CRONIE
Victoria Rotary Club Scholarship of $150 for highest standing in first year English.

LOUISE QUAY
Gosta Nyblad Bursary of $100 for excellence in first year French to student continuing at Victoria College.

A. RONALD FORBES
Rimmer Scholarship of $100 for first year male student of athletics-drag shifter and book prize for excellence in first year English.

GORDON A. STEWART
T. Kaltes (B.C.) Ltd. Scholarship of $100 for highest in first year mathematics and book prize for excellence in first year at Victoria College, by reference from M. Patricia Lavin.

PATRICIA H. E. SINNOTT
John Wesley Church Memorial Scholarship of $100 for excellence in chemistry

MARGARET A. A. GOLF
Alpha Scholarship of $100 for promise in Greek studies, by reviewing Jean Elizabeth Brown.

JOHN J. SHEPPY
B.C. Cement Company Scholarship of $100 for excellence in chemistry 100.

S. FELICITY WOODWARD
Spencer Scholarship of $100 to leading second year homecoming student, lost with eight-year by reference from J. A. Garland.

CLIFFORD BROOKS
B.C. Electric Scholarship of $100 to highest ranking student proceeding to second advance.

DANIEL C. B. IRVY
Building Agency Scholarship of $100 for Canadian history, 11st.

PATRICIA E. PALMER
Building Agency Scholarship of $100 for Canadian history, 11st.

M. PATRICIA LEECH
Canadian Legion Victory Bond Bursary of $100 for highest standing in second year English student who is returned veteran or close relative of a veteran.

DOROTHY M. FOX
Sidney's Bay Ltd. Scholarship for high standing in economics 200 and continuing course

SARAH-ANNE A. DOBBIN
Royal Institution and Frank Eaton Memorial Scholarship of $200 for high standing in second year English.

JULIA F. M. LINDSAY
Victoria Alumnae Association Scholarship of $100 for highest standing in first year Social Sciences, and continuing

ANNE P. SHEPHERD
Esther Pearce Memorial Prize of $50 for excellence in first year English.

JOHN O. MOFFAT
Victoria Musical Society, LRCM a Scholarship of $100 for first year student who has passed with honors.

SHIRLEY W. ANDERSON
Alliance Francaise Prize of $50 for progress in second year French.

The Local Scene

With Additional District News on Page 22

Will Again Count Pedestrians In Check on Business Trends

Annual "count of noses" will be made on city streets again this year, as usual on the last Saturday in June.

Employed by the city assessor-collector's office, some 50 men will be stationed at strategic points throughout the downtown business area on June 25. Each of the men will be armed with automatic counters—similar in operation to a stop watch—so that they can accurately keep track of the number of people passing by.

Figures compiled by the men provide a basis of comparison by which the assessor can gauge the city's business trends for purposes of assessment.

Acting Assessor-Collector A. G. Joyce explained yesterday actual totals were valueless by themselves.

* * *

ESCAPES INJURY

Charles H. Grech, 2140 Eason Road, escaped injury at 7:45 a.m. yesterday when the car he was driving plunged off the road and burned over on Burnside Road just south of Admirals Road.

Saanich Police said Grech was proceeding south when he attempted to pass another car, lost control and crashing into the ditch. Damage has been estimated at $500.

Attending were Constables Walter Mycock and Edward Anderson.

* * *

COMPARISONS OF VALUE

"It is only the comparisons that are of value to us," he advised.

Figures from last year's count, shows the northwest corner of Douglas and View Streets to be the busiest corner in the downtown section. Northwest corner of Fort and Douglas Streets was not far behind.

* * *

TO TRANSPORT PICKERS

First berry pickers' special bus will leave the Vancouver Island Coach Lines' depot at 7:30 a.m. Monday, it was announced yesterday.

The bus will pick up workers en route to Elk Lake, Berkely Road, Oldfield Road, Keating Crossroad, Wyndora Road and Sidney Cross Road. Buses will return by Sidney Crossroad at 5:30 p.m.

Pickers will be required to have the special berry pickers' bus tickets. The service will be Monday to Saturday throughout the berry season.

* * *

CHANGE MEETING DATE

Annual installation meeting of the Victoria Lions Club has been changed to June 22, reports Dr. Clarence Carl, in charge of arrangements. The meeting will be held at the Empress Hotel, starting at 7 p.m.

* * *

FIRES EXTINGUISHED

Three brush fires were extinguished yesterday by city and Oak Bay firemen.

Early yesterday morning city firemen attended a fire on Dallas Road near Cook Street, and in the afternoon put out another near 2110 Rockland Avenue.

Oak Bay firemen extinguished a fire which covered about three lots near the intersection of Midland and Ripon Roads.

* * *

BEACH AGREEMENT

The Labor Relations Board announced yesterday that an agreement had been reached between Veteran Blazes Ltd. Victoria, and the Street, Railwaymen's Union, Division 100 "A.F.L."

R. G. Clements, labor board conciliation officer, aided the parties.

Today's Question

Answer on Page 4

When will the next total eclipse of the moon occur?

GLADWELL'S SATURDAY
5 ★★★★★ Days Convention
CAR SPECIAL

1949 "ENGLISH FORD "ANGLIA"
Canada's lowest-priced car . . . 36 to 40 miles per gallon . . . Colors: Channel Green, Colony Blue, Arabian Beige, Black . . . with matching leather upholstery.
SPECIAL $1395
"TOO BE ALWAYS RIGHT, WITH A GLADWELL SPECIAL"
Gladwell MOTORS
Mercury - Meteor - Lincoln
Fairlane Fordor
E 5111
"Gordon Contri For All Ford Products"

The Greatest SALE of SUITS and COATS That you have ever seen . . .

A great clearance continues . . . Coats in Tumble Tweeds, Coats and Suits in Baratheas, Gabardines and other fine imported fabrics . . . They're here in a wonderful display of sheer value. New groups, new prices, in an amazing event.

New Groups for Today's Selling

SUITS
Reg. to $45.00 $24.95
Reg. to $69.50 $45.00

COATS
Reg. to $69.50 $39.50
Reg. to $75.00 $45.00

SCORES MORE OF EQUAL VALUE

BUDGET TERMS AT NO EXTRA COST
USE OUR LAY-AWAY PLAN

Malleks
1212 DOUGLAS

For perfect beauty choose from the NEW Bridal Wreath DIAMOND JUBILATION Series WITH "FEATURE LOCK"

A supreme achievement in skilled artistry now awaits your selection. She will proudly cherish such perfect beauty—Diamonds guaranteed perfect in color, cut, brilliance and flawless quality . . . Exquisite mountings with "Feature Lock" to keep them looking their loveliest always. See them at your Bridal Wreath Jewellers.

THEY LOCK TOGETHER WITH THE UNIQUE Feature Lock
A CANADIAN PATENTS PENDING

PRICED AT $8.75 $12.50 $25.00 $50.00 $250.00

YOU CAN'T BUY A BETTER DIAMOND

1858 **The Daily Colonist** 1949

AN INDEPENDENT NEWSPAPER, THE ORGAN OF NO CLIQUE OR PARTY

Victoria Owned and Operated

The Colonist Printing and Publishing Company Limited Liability

1241 Broad Street, Victoria, B.C.

Subscription Rates: By city carrier, 35 per month. By mail, British Empire and American Continent, 35 per year; 75 cents per month. Other countries, $35 per year; $3.75 per month.

SATURDAY, JUNE 4, 1949

Thousand Miles Per Hour—To What?

REPORTED claims that war-model planes have been flown at 1,000 miles per hour—considerably faster than the ascertained speed of sound—bear witness to man's inventiveness and ingenuity in the mechanical things of life. It is less clear, however, to what use this terrific speed will be put with benefit to the human race. To span this continent in three hours from coast to coast is a tale to dwarf even Jules Verne's creations out of an imaginative mind, but after that what?

It has yet to be shown that man himself can stand the unusual strains and pressures of supersonic flight for any appreciable length of time. The use of such speeds to send guided or unguided missiles on their way to somebody else's destruction carries its own commentary. Obviously at such speeds the world's capitals will now be only four or five hours apart anywhere across the Arctic Circle. Perhaps this very circumstance will induce more reasonableness in the mind of man, make it clearer that in the same greenhouse no stones should be thrown.

Of the feat itself, still subject to official confirmation, it is the farthest advance yet of the human mind over machine. The real question remains, however: Can man live up to it?

Jaywalking Pedestrians Are Asking for Trouble

COMPLAINTS about traffic irregularities in Victoria's business section fall mainly on the head of the motorist. Usually this is for ample cause, since the run-of-the-mill driver in this city is not noted for his consideration of others. In fairness to drivers of vehicles in general, however, it has to be said that jaywalking is responsible for a lot of the accidents and near-accidents that are a daily occurrence.

At controlled intersections pedestrians are reasonably good about obeying the red light, but far too many try to get across against the amber. This is unfair to vehicular traffic and causes confusion to everyone, especially if the foot passenger shows indecision half-way across when the light turns red. Worse still, and far more common in this city, is the jaywalker who darts out between parked cars into the traffic lanes to cross in mid-block. Often these 'walking accidents' will stride diagonally across with their backs to the traffic and with not so much as a glance over the shoulder to see if the way is clear.

Other cities in Canada are having the same trouble with foolhardy pedestrians, and at least one has found that it can be cured. In Toronto recently an anti-jaywalking by-law was passed providing for $1 fines. It got results. In the first day of enforcement police handed out some fifty "tickets" to pedestrians, by the fourth day the number was almost nil. In Vancouver the police chief, tired of "the almost open hostility and complete lack of understanding" which have met police efforts along educational lines in talking about "getting tough" with pedestrians.

It may be that something of the sort will become necessarily in Victoria, too, before long. The police force will have only themselves to blame if it does.

A Marked and Nauseating Characteristic

A MARKED and rather nauseating characteristic of C.C.F. philosophy is the holier-than-thou attitude to which so many of its advocates are prone. One might think to hear them that consideration for others was a twentieth century discovery creditable to them and them alone. Virtue is presented as a package prepared solely by themselves, and as monopoly in character as their other endeavors.

Mr. Coldwell, for example, has been telling Ontario voters that if either Liberals or Progressive Conservatives are elected, rent controls are sure to come off, with callous disregard of any subsequent hardship that might result. The obvious inference is that only the C.C.F. are interested in the welfare of the people, a supposition scarcely borne out by historical fact.

At no time in history has the Western world attained a higher standard of living, a more genuine solicitation for the happiness of people in the mass, or made more sincere efforts for the improvement of their lot, than now. The many social steps taken to bring this about, steps which have not ceased entirely even with inertia, are the product of non-socialist governments. The impetus given to the social conscience of mankind is not a C.C.F. invention.

In point of fact, in the few places where socialism has been in vogue the rosy happiness of its prophecy has faded badly. In Great Britain and New Zealand, the two exemplars of C.C.F. propaganda, socialism has resulted in thousands of people fearing for such better conditions living elsewhere. That indisputable circumstance alone should be sufficient answer to the smug attitudes of some C.C.F. aspirants to office. In the realm of human weal the C.C.F. has no virtue that has not long since been displayed by others of a different and perhaps less hypocritical political platform.

North and West

By FRANK M. KELLEY

SINCE I first ventured afield on Vancouver Island, over fifty years ago now, it has been more or less a wonder to me, as well as some others acquainted with the Island's possibilities, why governments have not initiated a planned program for placing settlers in localities where merchantable timber fails short of the board-footage per acre prohibiting homesteading.

There are settlements, still of the general belief, where the land does not support heavy stands of merchantable timber. Some of the land in these districts was classified as agricultural sixty years ago, when logging remained of that time spent money for surveys and the assistance of settlers. Half the construction of roads impoverished those attempts to encourage settlement there were no funds for road-building. It was asked: they would have been a lot more people living on Vancouver Island than the ensuing takers will find on the area now routine tally.

During the past half century, it would appear, too, that Governments have consistently ignored any requests for roads into those districts. Government-owned property mostly, and have opened up lands which can hardly be classified as even fringe-land pulp prospects. Yes, I have heard, as others have done, the arguments against roads and settlement, with some of which it is not hard to agree, the principle one being that the wealth of the timber crop, God-given, is something which will mean more in relation to the overall economy of the Province for years when it has been cut over.

CONTENTION MAY BE RIGHT

Maybe the contention is right as rain, and maybe what I need to do is perennial policy of British Columbia's legislators—Don't do anything to open up that part of Vancouver Island beyond Campbell River—has really been in the best interests of the people of British Columbia. But it is not in the best interest of Vancouver Island itself! For fifty years now, with the exception of the Island's share in all by that from Campbell River to Bayward, on the Salmon, there has been no new road constructed beyond the arbitrary boundaries of the E. & N. land grant.

Like myself, some others have seloned highways, railroads, the development of new industries, the establishment of major and subsidiary industries, in connection with the lumber industry, the mining of metals and the promotion of agricultural pursuits in the other half of the Island. In this connection one who has been active in the newspaper field in Vancouver for more than fifty years now, Roy Brown, made some confident assertions recently on the editorial page of The Vancouver Sun. The article was about the other half of Vancouver Island, and he could be altogether right in his prognostications, for the visible assets alone warrant his assumption that an area of studied development in a northwestly direction could and would bring about substantial increases in the Island's population.

SOME LAND VALUABLE

Beyond the E. & N land boundaries inside which the Canadian Pacific has not been altogether like anyone to look over, although not so energetic in certain directions as some would like—there is considerable land, some of which I have been over, which could be made agriculturally productive. Some of this is covered with second growth, underbrush, limited forest growth, mostly wet and possibly sour, but soil-drainage and drainage practices could be employed in clear up this land and make it sweet, which would be good business.

Where Vancouver Island lands have been brought under cultivation, the yield agriculturally has been satisfactory. Granted, there is not a great percentage of land available for farming in the "other half." At the same time there are areas worthy of consideration if highways were included in a development program. For instance, surveyors estimated there is a very substantial part of the comparatively flat lands between Cape Scott and Hinchlah Lake, which they classified year's ago as being farming and dairy potential, available for settlement.

Germany's Refugee Problem

By MARIE RIDDER

(North American Newspaper Alliance)

FRANKFORT — Over the border every night flock hundreds of East Zone Germans to become the greatest question mark in West German economy today. For personal, business and ideological reasons, they slip "black" across the zonal frontiers, swelling the population of the already overburdened Western Zones.

When they arrive they find themselves homeless, unemployable, unwanted and ashamed for. Because they are either German or of German origin—Sudeten Czech, Hungarian or Silesia—they are ineligible for I.R.O. camps and displaced-person status. No single Allied or German agency has made provisions for these 10,000,000, now comprising about 20 per cent of the biennal population. In some areas the refugees outnumber the native population. Schleswig-Holstein statistics indicate that 31 per cent of its population is composed of these refugees, dirsctionless Germans. These numbers are, moreover, being augmented nightly, border patrols and local authorities estimating the daily influx at more than 1,000.

Most of the refugees fled to the Western Zones voluntarily, thinking of Western Germany as a land of plenty. They arrive with only their belongings they have managed to carry, usually without friends or knowledge of the area.

After less than 24 hours, they find they are unable to get food cards as these are distributed only to residents of a town or district, so they are forced to buy victuals from the expensive black market. They find themselves in bomb-flattened cities where the original inhabitants are living in caves and hovels or crowded five and six to a room. They discover great numbers of people are jobless. They are consequently, greeted with hostility by the native population and by the already harassed local authorities.

An authoritative report points out that "most if not all the refugees flee from conditions created by totalitarianism. They come to (Western) Germany seeking the better conditions of democracy. If they fail to find the improvement their hearts are set on, after a few months they have to live under conditions unfit even for animals—they may themselves become radicals, ready to listen to the voice of self-appointed leaders as bad as or worse than those they ran away from. Already a number of such loud advocates of the refugees' taking whatever they want are stirring up dissatisfaction."

Egon Salat, chairman of the North Rhine - Westphalia German Government Advisory Board on Refugees in the British Zone, warned recently: "The refugees are becoming a strongly radical element. . . . They are demanding a fuehrer, like Moses, or a man of the newest history to lead them out of their distressed situation."

Airfedly mass meetings, described by military police as "verging on violence," are beginning to take place in cities throughout the zone, usually called by a specific nationality group—for example, the Sudeten Czechs. The meetings begin with a speech on the "homeland" question, however, the original group is joined by the grand variety of other Germans who make up that bitter group, the refugees.

C.C.F. and Monopoly

(From The Toronto Globe and Mail)

MR M. J. Coldwell is harping on the theme that the "great monopolies and chains" and not the C.C.F. are the danger to small businesses. He said in a recent fraction broadcast that big companies are eliminating their competitors and that 30 per cent of Canada's retail business is done by chain and department stores.

This is the familiar prattle of a party which is eager for the fellowships of this country's business, industry and finance. By the official program, redrafted at its 1948 convention in Winnipeg, the C.C.F. is pledged to nationalize Canada's banks and credit, its coal, gas, oil and electric fuel industries, farm machinery manufacture, its steel, meat packing and fertilizer industries.

Just what independence does that leave to little business? The C.C.F. program is so inclusive that every small business or industry in Canada would be dependent on one or several of the state monopolies. Mr. Coldwell knows that. Yet he asks people to believe that "under a democratic socialist economy," farming, fishing and small trading would remain in private hands.

What about the farmer, with a business dependent largely upon the C.C.F. would control the marketing of his crops, it would sooner or later tell him what to grow and what not to grow. It would monopolize the factories that supply his machinery, it would set a ceiling for the institutions which now finance him and carry his mortgages. Yet Mr. Coldwell has the gall to say farming would remain a free enterprise.

Who owns these financial institutions and businesses which the C.C.F. hierarchy is so eager to take over and control? He and his party are fond of this legend that a few capitalists own them. The truth is that in the majority they are owned by the millions of people who have invested their savings in them. Mr. Coldwell would destroy their confidence, and thus their security. He would make them dependent on the state from the cradle to the grave.

Observation Car:

By G. B.

AFTER the Keating Squire's wife had spent two days visiting relatives at Vancouver, the squire thought it was time to call her by long-distance telephone since it was so much easier than writing. "What is the night rate to Vancouver?" he asked an operator at the telephone office. "A person-to-person call is 75 cents for three minutes and 25 cents for each additional minute, the girl replied. "Do you take off anything for just listening? I merely want to call my wife," the squire inquired. After a long and pointless argument in the shop about politics, Bill, the Broad Street barber, remarked, "It seems to me the housing shortage in Canada might disappear under Liberal rule if the premises came as fast as the promises." While Barber Ben was giving a neck trim to a woman customer, she discovered on the prize of his just-pulled tooth grapes and bananas for her daughter's birthday party. "I grant that fruit prices are high, but remember what Eve paid for a single apple," Ben quipped. . . . From The Calgary Herald: "Free speech carries with it hazards and responsibilities. The hazards are something we have to accept as the lesser evil. It is better that a few man should be allowed to spread their lies than that all men should have their speech controlled. The responsibilities of free speech are something which mankind has to learn the hard way. No law can impose them from 'up outside' . . . The Dominion Board of Underwriters compiled figures to show the average cost of an automobile increased 700 per cent during the past two years, repair costs up 65 per cent, the average claim for personal injury and property damage is up 46 per cent, and theft and premiums rose 14 per cent. . . . Many a United States tourist who visits British Columbia finds that we can add old roads make a poor combination.

The Packsack

BY GREGORY CLARK

COMMERCIAL fishermen both on salt water and frash look upon the cormorant as a dangerous rival. They kill it whenever they get the chance.

Cormorants are not generally distributed in Canada, but occur in local tribes on both the Atlantic and Pacific as well as on the larger freshwater bodies all across the Dominion. These tribes come and go. Sometimes a layer of forty years or more will lie between them. Then suddenly a new tribe arrives. And always, the commercial fishermen demand government action against them. They have been and they are. Surveys made both on the Atlantic and the Pacific. The biologists answer is always the same: the fish eaten by the cormorant are almost exclusively non-commercial. But this makes no difference to the fishermen. The prejudice is that when the cormorants arrive the fishing gets poor.

From the Lake of the Woods country the latest outcry against the cormorant is heard. The fisherman want the birds slaughtered. Reader Dan Rennie is against the cormorants, but biologists are undertaking a campaign of birth control. They are going to visit the nesting rocks of the cormorants, dip the eggs in a solution which will render them infertile, assure that they will not hatch. Thus, while the cormorants will not be exterminated, their colony will have no increase this year.

If the biologists or fishermen merely destroyed the nests and smashed the eggs, the cormorants would go to work, build new nests and start laying again, and promptly lay a fresh clutch of eggs. By thus keeping meticulous record old ladies are kept busy for the year until the possibility of a new clutch is past.

Science is satisfied that in due time the fishermen will accept the facts demonstrated by the biologists and call a sort of Gallup poll selection of cormorant stomachs. Meanwhile, science does not want the bird exterminated, so a man with a pail of chemical crawls over the rocks dipping eggs! —Canada Wide Feature Service Ltd.

Today's Answer

Question on Page 8

The next total eclipse of the moon, visible generally throughout North America, will occur on October 8, 1949, with the moon totally eclipsed from 9.30 to 10.33 p.m., Eastern Standard Time. Another total eclipse will come on the evening of September 26, 1950.

Looking Back

Through Colonist Files

25 YEARS AGO — An organization entitled The League to Oppose Sale of Beer by the Glass has been formed to put up a strong vote against the plebiscite which is to be taken on June 30.

50 YEARS AGO — Clothiers and merchant tailors of the city have voluntarily entered into an agreement to close their places of business at 7 p.m. daily during the Summer months, Saturdays excepted.

85 YEARS AGO—Some villainous scoundrels cut loose the pile driver from her moorings at Anderson's Wharf the night before last, and she beat against the piles until she went to pieces and sank.

Letters and Excerpts

Letters to the editor on any topic of genuine interest are welcome if they are brief, accurate and courteous. No letter will be published in which the writer is not known to the editor, although the writer's address will be withheld if he so requests. Unsolicited correspondence cannot be returned.

WANT GUIDE MISTRESS

Sir,—Is there among your readers someone with guiding experience who would care to give two hours of her time one night a week to train a Guide company already formed in the Gorge area? The present Captain is forced to resign following a serious operation, and unless a new leader is found before September 15th the company will be forced to resign. Won't someone please help?

For further information please phone O 9001

MRS. McINTYRE,
President, Tillicum Local Association
2634 Inlet Avenue, Victoria, B.C.

ZOO AT PARK

Sir,—In regard to the suggestion of Mr. Percy Scott that a zoo be established in Beacon Hill Park, I and, I am sure, thousands of other animal and bird lovers in Victoria, feel that such a project would absolutely ruin our lovely park, apart from the sight of the caged animals dragging out their miserable existence in unnatural conditions. The resulting mess and litter, peanut shells, orange peel, candy wrappings, etc., which always surround such areas would be an eyesore both to the public and park officials, and greatly detract from the beauty and restfulness of the park. We have only to remember the relief when it was felt when the poor little white bear finally passed on to the happy hunting ground after a lifetime of misery, to hope that this suggestion will fall on barren ground.

(MRS.) OLIVE DUODALF
819 Queens Avenue, Victoria, B.C.

RESULTS WEIGHED

Sir,—There have been quite a number of letters in your paper recently about the woes feral and imagined caused by Socialism, but by the letters of what your correspondents overlook is the fact that the majority of these disabilities have been caused not by Socialism, but by the fetters of modern financial management and manipulation—which is admittedly capitalistic and acceptable at times.

The members of the Socialistic Government of England are not all fools, and they realize the political danger to themselves of continued austerity and exchange regulation; but despite this knowledge, they are forced by agreements entered into by previous governments to steer a course which may in the end prove to be their political suicide.

Socialism may not be the ideal—few forms of human organization are, but it at least has very little past to live down.

Let us consider our present system. Two world wars with thirty years millions of people killed, maimed and tortured, slightly over nine years of actual fighting. Three years prosperity and, in between, inaccurity, depressions and cold wars. The present one not being the first by any means.

It is true the system has produced wonderful gadgets of all sorts, but I don't believe it has produced much contentment or happiness.

If Socialism would produce peace, plenty, security and happiness the only real reason for a social system, how can it be judged a success.

J. S. CUNNINGHAM

Robing Hill Farm, V.I.

GRATITUDE EXPRESSED

Sir,—Will you kindly express through the medium of your paper my thanks to the ladies of the St. John Ambulance Corps, the city police officers and other kind friends who assisted me while indisposed during the parade time on May 24.

FRANK HALL

355 Arnot Street, Victoria, B.C.

From "Promise"

Be not so desolate
Because thy dreams have flown
And the hall of the heart is empty
And thine eyes stone.
As our left by children
Sad and alone.

Their delicate children
Thy dreams shall endure
All pure and lovely things
Wend to the Pure
Sigh not upon the field
Thou long was sown.

The babes unnourished
That lie low on and on,
The Masque of Time ended
Shall grow into one
It shall be well thou for now
Thy travel done

—GEORGE WILLIAM RUSSELL

Do all the good you can,
To all the people you can,
In all the ways you can,
As long as ever you can

—EPITAPH AT SHREWSBURY

The gods sell us all good things for hard work

—FROM THE GREEK

Fun, Fact and Fiction

A Russian also claims to have invented a process for making champagne in 48 days has been awarded a Stalin prize. This is unlikely to further the cause of Communism in the vineyards of France.

* * *

Hosiery manufacturers are said to be striving to improve women's excuses for not wearing stockings. They might begin with the price tag.

* * *

I hate the glee
Who criticise
And misprise
The other gise
Whose enterprise
Has made them rise
Above the gise
Who criticise
And misprise
The other gise

* * *

It's one for the book when a Hollywood film star announces that he is about to embark on his first marriage.

* * *

"What's the best way to teach a girl to swim?"

"First, you put your arm around her waist, take her right hand in yours—"

"But this girl's my sister."

"Push her off the dock."

* * *

We are indebted to the Commerce and Industry Association of New York for the priceless information that there were six national "weeks" from May 1 to May 7. They were Boys' and Girls' Week, Baby Week, Be Kind to Animals Week, Noise Abatement Week, Music Week and Restaurant Week. Apparently that establishes a new high record for weeks in a week, because the Industry has seven days including only four weeks, namely Golf Week, Hearing Week, Raisin Week and Packing Week.

Not all weeks, we regret to report, go over with a roar or a bang. Governor Dewey proclaimed that April 24 to April 30 should be Mental Health Week in this state. The idea was that for seven days everyone should try to act as though he—or she—were all right in the head. It flopped. Hardly anyone knew just how to act.

—The Wall Street Journal

Comox Air Squadron Earns High Praise

COURTENAY June 3 — "Your compliimented the band on its performance and said it added to "a generally fine show."

Mr. Robb told the cadets he was pleased to see the progress made by the local squadron since his last year. He urged them to continue their work in the squadron.

"You will never forget the training, discipline, friendships and opportunities you gained while you are members of these squadrons," he said.

Following this phase of the inspection, the visiting party was taken to the equipment rooms where samples of cadets' work were shown.

The entire group of cadets and the reserve unit band were taken in flights aboard Group-Capt. Leigh's Dakota plane over the district.

The group captain flew from Vancouver for the inspection, with John L. Noble of the British Columbia Committee Air Cadet League of Canada and a number of other league officials and R.C.A.F. officers.

He paid tribute to the Courtenay Rotary Club for its public-spirited action in sponsoring the local air cadet squadron.

Evidence of the drill work of R.R.M. R. W. Shilpersbottom was seen in the smartness of the ceremonial parade and march past. Drill manoeuvres were carried out with a precision that drew repeated applause from spectators.

BAND IN ATTENDANCE

Adding to the success of the occasion was the stirring military music furnished by the brass band of the 62nd Anti-Tank Battery (S.P.) R.C.A. Group-Capt. Leigh

Vancouver Island News

From Colonist Correspondents

BEACH NEAR COMOX HAS FINE VIEW OF MOUNTAINS

Photograph shows one of many sandy beaches near Point Holmes at Comox Peninsula, close to village of Comox. Snow-capped mountains in background are Beaufort Range in Alberni, Newcastle and Nelson districts. Average height is 5,420 feet.

Photo by R. B. McChesney

Probe Request

DUNCAN June 3 — A request that a piece of property at Chemainus be sub-divided into 30-foot lots will be investigated by the North Cowichan Municipal Council. It was decided to request the B.C. Electric Company to erect a new power line on the west side of Mount Richer and Mount Prevost, or purchase land for a right-of-way at a fair market price, and fence it on both sides.

Death Accidental

NANAIMO, June 3 — A verdict of

by a coroner's jury under W. H. Jones in the case of Stanley N. Hill, 32, who drowned while swimming in Nanaimo Harbor last Monday morning. He is survived by his widow and two children, Nanaimo, and his parents and a sister at Bungalham. Funeral services will be held on Monday afternoon in the Westwood Rest Funeral Chapel.

Greet Leaders

NANAIMO, June 3 — B. B. Work and Thomas Anderson installed the following officers of Nanaimo Eagles Aerie No. 10: James Pearce, president; Harold Mosdell, junior past president; George Baxter, vice-president; Nicholas Wright, secretary; Bert Lomas, treasurer; Robert Bell, chaplain; Donald Blank, conductor; R. Asmussen and Robert Morgan, guides; Dr. Alan B. Hall, surgeon; Dr. A. Bruce Robertson, physician; James Quinn, R. Malpass and James Dobinson, trustees.

Leaves Family

PORT ALBERNI June 3—R. W. Robinson passed away in the West Coast General Hospital. He moved to Port Alberni last August after having resided at Crenbrook for 45 years. He is survived by his widow, Jean and one daughter, Mrs. Tojie and James Dobinson, trustees. Carlson of Port Alberni.

DISCOVER the DIFFERENCE in SIGNIFICANT NEWS

Read the world-famous newspaper, The Christian Science Monitor. Get a refreshing analysis of the foreign and national news each day, and far-from-routine benefits from a great global staff! Enjoy outstanding features for the whole family, including: One Penney Street Series; U.S.A. Theater, music, books, sports, finance, Christian Science columns, daily Sunday features. Enclosed is $1, for which please send me The Christian Science Monitor for one month.

Name
Street
City Zone State

Send to: 1ST VICTORIA

Alberni Police Officer Saves Boy in Water

ALBERNI, June 3—The presence of mind and quick action of Constable T. B. Gurney of the P.M.L. 16 saved the life of Harold Johnson, aged ten, from the fast-flowing waters of the Somass River.

Gurney saw young Johnson struggling and drifting down the river. He threw off a life belt and the dinghy of the police boat, and plunged into the water. He grabbed the boy and managed to reach the police boat, where the lad was revived and sent home.

Canadian Club Names Leader

COURTENAY, June 3—C. R. Tuday was named president of the Comox District Canadian Club at the annual meeting. Mr. Tuday succeeds P. R. Seale.

Other officers elected were: Henry Spencer, vice-president; Mrs. Heber Cooke, secretary-treasurer, and Mrs. W. Alderson, assistant.

Annual report of Mr. Seale and Mrs. Cooke showed a paid-up membership of 125, with an average attendance of 42 at meetings.

Thanks of the club were extended to Mr. Seale and Mrs. Cooke for their excellent work during the past year.

Nearly 85 members were present for the gathering, which took the form of a supper meeting in the congregational attic.

Speaker of the evening was Robert England, who addressed members on "A Day in June" and on Canadian citizenship.

Club to Stage Comox Events

COMOX, June 3—More than 60 entries have been received for the Courtenay Rotary Club horse show to be held at the R. J. Pilkey field, Comox, on Saturday. The event will be under the direction of Col. F. J. Thorne.

There will be classes for riding, jumping and a one-mile steeplechase. If it rains Saturday, the show will be staged Sunday.

Entries will include Col Thorne's horse Home Services, which was judged reserve jumping champion at the Calgary Exhibition last year, and the Vancouver horse Coronation. Victoria Duncan, Courtenay and Qualicum Beach horses will also compete.

Duncan Sends Firemen East

DUNCAN, June 3 — The City Council will undertake to send three firemen to the Ritchi Seagrave factory at Woodstock, Ont., for training in fire prevention, after which they will bring a new fire truck to Duncan.

Miss B. Powell was appointed clerk and stenographer, and Albert J. Connell was appointed to the public works staff.

The council will call tenders for a new three-quarter-ton truck to be used by the Cowichan Inhalator and Rescue Squad.

Funeral Today

NANAIMO, June 3 — Funeral services will be held in the Westwood Rest Chapel on Saturday afternoon for the late Christopher Archibel, 72, a native of Russia, who died in Nanaimo Hospital. Captain Leslie Titcombe of the Salvation Army will officiate.

Mr. Archibel was a well-known religious worker, and belonged to the Old Age Pensioners' Association. He lived for 43 years at Camper, Man., and Winnipeg before coming to Nanaimo eight years ago.

He is survived by seven sons: David and Peter, East Wallington; David and Christopher, Nanaimo; Henry, Frederick and Daniel, Vancouver, and five daughters, Mrs. W. Measure, Nanaimo; Mrs. Alex Zeiler and Mrs. Roy Wicken, Vancouver; Mrs. C. Berg and Mrs. P. Erickson, Prince Rupert.

Ship Gobblers

DUNCAN, June 3—A shipment of 180 breeding turkeys was sent to Seattle by the Vancouver Island Co-Operative and Turkey Breeders Association.

Pioneer Makes First Air Trip

LADYSMITH, June 3—John A. Ryan, 80-year-old pioneer, and Mrs. Ryan, have taken their first airplane trip. They left this week for Kansas City, Mr. Ryan's old home, where he will visit his 84-year-old brother.

Mr. Ryan, a pioneer miner, founded a meat business which is now run by his son, Leonard Ryan.

Ladysmith's mayor

Weather Forecasts

East Coast of Vancouver Island—Variable cloudiness, light winds. Little change in temperature.

West Coast of Vancouver Island—Cloudy, occasionally overcast. Fog banks over water, drifting on shore. Light winds. Little change in temperature.

Starts Action Over Accident

VANCOUVER, June 3 (CP)—Death of Alexander Stevenson, 26, was presumed today in Supreme Court to allow his sister to begin damage action in connection with the accident which is believed to have taken his life.

He apparently drowned a year ago when he fell from a cable trolley into the Kitkiah River. His body was never recovered.

The court application was made by Janet Semple Stevenson.

The Kitkiah River flows north into Beaver Cove between the villages of Englewood and Telegraph Cove on the northeast coast of Vancouver Island.

Duncan to Arrange Train for Carnival

DUNCAN, June 3—Duncan Dominion Day Carnival Committee announced that a special train will leave Victoria at 8.30 a.m. on July 1, and arrive at Duncan at 10.35 a.m. It will depart from the Up-Island city at 6.06 p.m., daylight saving time.

Arrangements have been completed for a program of native Indian dances in the afternoon. A quoits contest will be sponsored by the Zenith Club. The carnival committee will offer a cash prize for the best decorated concession stall.

Ratepayers of North Cowichan Municipality will meet on July 5 to discuss fire protection and garbage collection.

Duncan Chamber of Commerce has erected a sign at the corner of Herd and Crofton Roads to indicate the route to Crofton.

Members of the North Cowichan Council will request Hon. K. C. Carson, Minister of Public Works, to construct an overhead pass at the Victoria Lumber Co. Ltd. railway crossing on the new highway near Chemainus. It will also be suggested that the department give the municipality 2 per cent of all the gravel removed from pits in the district.

Dies at Comox

COURTENAY, June 3—Funeral services for the late Charles Wilman Leedam, 77, who died in St. Joseph's Hospital, Comox on Tuesday, will be held in Sutton's Funeral Chapel at 3 p.m. Saturday under auspices of Courtenay branch of the Canadian Legion. Mr. Leedam was born at Bacup, Lancashire, England, and served in the British Imperial Army for 30 years. He is survived by his widow and two sons.

FUNERAL NOTICE

Members of the Pro Patria Branch Canadian Legion, B.E.S.L. and the Ladies' Auxiliary are asked to attend the funeral of our late comrade Private James A. Pascoe at Harmon's Funeral Chapel, today at 1.30 p.m.

C. A. HILL, Secretary

THE WILSON WAY— A CUT A DAY!

DUTCH AUCTION ON USED TRUCKS

TODAY'S SPECIAL

'48 Mercury Three Ton Cab and Chassis with new Stewart Dump Unit, extreme good value. Has been driven only ... $1495

YESTERDAY $1485

TODAY $1475

TOMORROW ? (it may be gone)

YATES at QUADRA

Wilson MOTORS LTD.

EXCELLENT VALUE

2971 WESTDOWNE ROAD

LANSDOWNE SUBDIVISION — OAK BAY

Open for inspection 2.30 to 4.30 on Saturday, June 4 and Sunday, June 5

Living room—dining room 20 x 14.10. Two large bedrooms. Attractive kitchen with oak.

AUTOMATIC OIL HEAT

HOUSE FULLY INSULATED

REASONABLE PRICE

LAUNDRY ROOM and GARAGE IN BASEMENT

Close 10th or terms

MAIN FLOOR 684 sq. ft., 1,300 sq. ft.

Many other attractive features in this exclusive listing at

BOORMAN INVESTMENT CO., LTD.

PHONE G 1121 — E 8007

Member Real Estate Board of Victoria

ONE STANDARD OF QUALITY—THE BEST

DINING-ROOM LOVELINESS at value-wise prices

STANDARD'S THREE CREDIT PLANS give the aid you need to your furniture budget

In dining-room suites, smart modern styles or period reproductions, shows the selection you have at the Standard Furniture Store. At Standard's you see values and compare price and style, to find the one you really want.

EIGHT PIECE SUITE ... illustrations modern design with buffet and extension table ... $199.00 ... With panelling effect cabinet ... $275.00

A SIMILAR SUITE in light oak ... $219.00 ... With china cabinet ... $296.50

LOVELY NINE-PIECE SUITE ... mahogany Sheraton adaptation. Designed for the smaller home. Your choice of china cabinet or extension table and all pieces of correspondence ... $338.00

NINE-PIECE SUITE ... Jacobean design ... $365.00 ... ADJUSTABLE FABRIC TOPPED TUBE SUITE ... $379.00 ... MAHOGANY BREAKFRONT SUITE ... $795.00

. . . for the dinette

Six-piece walnut dinette suite, attractive fabric seats buffet and four cushioned chairs ... $137.50

Standard FURNITURE HOUSE OF VICTORIA

RIGHT THROUGH — YATES TO VIEW.

CRUISING DOWN THE RIVER!

You can't go wrong if you carry a HULL Scrimshaw MARINE COMPASS DESIGNED FOR ALL SMALL CRAFT ... Inexpensive, accurate

OR IF YOU'RE NOT A YACHTSMAN . . .

then you'll be delighted with the wonderful display of wallets and billfolds, many direct from England. Real quality and an amazing value at

DIGGONS

Government St

Printers and Stationers

DIGGONS — Victoria and ... more than ever loved

MIX YOUR OWN COOL, REFRESHING SUMMER DRINKS

For Home or Picnic—Get a bottle today of

JAMESON'S

Bubbling Persian Sherbet to Delicious Lemonade

AT YOUR GROCERS

OUR NEW HOME — 921 GOVERNMENT STREET

George Straith Ltd.

Next to Rogers' Chocolates

921 Government St.

Here we are . . . getting settled in our new home.

Come and visit us . . . we will be pleased to welcome you. Feel free to visit and look over all our new things which are arriving daily from the British, French and Canadian markets.

"Always the Finest in Quality"

Phones: Men's Dept., G 6912 — Ladies' Dept., G 2322

OUR NEW HOME — 921 GOVERNMENT STREET

OUR NEW HOME — 921 GOVERNMENT STREET

OUR NEW HOME — 921 GOVERNMENT STREET

Family Greets Captain of Princess Patricia

Happy to be home again yesterday was Capt. George Thomson, Sidney, who brought C.P.R.'s new coastal passenger ship Sa. Princess Patricia into this port from Scotland. Among first to greet veteran British Columbia coast master yesterday morning were his wife and five-year-old daughter, Jennie Tron are pictured above at a railside. Little Jennie seemingly could not be changed into a "very pretty lady" by her father brought for her from Scotland.

Mr. and Mrs. H. E. Stubbs Leave for Yellowstone Park

Christ Church Cathedral was the embroidered net succeeded to the scene of a wedding of wide interest last evening when Betty M. Ellis, daughter of Mrs. Philip R. Ellis, 209 King George Terrace, and the late Mr. Ellis, exchanged vows with Mr. Hugh E. Stubbs. Rev. H. Jones of Cridwood read the nuptial service and Mrs. Robert Willis, who was the soloist sang "O Perfect Love."

White anthirrhinum and stocks decorated the altar and masses of pink peonies, blue iris and pink and mauve gladioli made an attractive setting for the ceremony.

The bride, given in marriage by Mr. J. C. Prentice, was charming in a gown of heavy ivory satin fashioned with scalloped neckline trimmed with seed pearls and iridescent beads, fitted bodice and full skirt sweeping into a train. Her veil of

Gowan, wore a Kate Greenaway frock of pale pink organdy embroidered in blue cornflowers with a half rosonet braidbrea of white organdy. She carried a Colonial bouquet of sweet peas and roses.

Mr. Walter C. Woodley was best man, and Mr. G. O. Rennie and Mr. R. G. Liddell acted as ushers.

The reception was held at the Oak Bay Beach Hotel, where Mrs. Ellis, gowned in a powder blue French model crepe dress with grey Milan straw hat and pale grey accessories, and Mrs. J. M. Stewart, the groom's sister, received the guests with the young people. Mr. C. C. Annett proposed the toast to the bride. A three-tier wedding cake flanked by bowls of roses centred the bride's table.

The bride's smart going-away costume for a honeymoon at Yellowstone Park was a pale sea foam green Bazaltura suit, cocoa brown accessories and gardenia, sweetheart iris and white heather corsage. Mr. and Mrs. Stubbs will return to make their home in Victoria.

Today's Pattern

9073
SIZES
14-20

WARMAN MANTIP

Youthful and useful! You'll wear this shirtfrock now and all Summer long. Slender revers and pocket flaps are scalloped new touches on a cool easy-sew beauty!

Pattern 9073 comes in sizes 14, 16, 18, 20, 22, 24, 26, 28, 30, 40, 42. Size 16 takes 3¼ yards 35-inch.

This easy-to-sew pattern gives engagement of their eldest daughter, perfect fit. Complete, illustrated Sew Chart shows you every step.

Send TWENTY-FIVE CENTS (25c) in coins (stamps cannot be accepted) for this pattern. Print plainly SIZE, NAME, ADDRESS, STYLE NUMBER.

Send your order to The Daily Colonist, Pattern Department, Victoria, B.C.

Mr. and Mrs. S. L. Hiscock To Reside at Happy Valley

Early Summer flowers formed the setting Friday evening at First Christ Church, when Violet, daughter of Mr. and Mrs. James Berry, 217 Government Street, was united in marriage with Stanley L. Hiscock, youngest son of Mr. and Mrs. O. Hiscock, Happy Valley, V.I. Rev. M. A. J. Waters performed the ceremony and Mrs. Robertie Wood played the traditional organ interludes.

Given in marriage by her father, the bride was pretty in a full-skirted gown of white brocade fashioned with shirring at the low neckline, long pointed sleeves with shirring at the tight buttoned elbow to wrist, it a same self-covered buttons being used down the front of the bodice. A corsage of satin and lace ornamented with yellow rosebuds held her shoulder veil of illusion net. A pearl necklace and matching earrings were her only jewelry and to complete her costume the bride carried a bouquet of yellow roses.

TWO BRIDESMAIDS

Two were two bridesmaids. Miss Marion McLeod, who chose yellow brocade and Miss Phyllis Harwood in pink, both wearing hair band to match their gowns, trimmed with apple blossoms in the Dutch points. They carried Colonial bouquets of harmonizing tones.

Miss Diana Smith, frocked in pale blue nylon dotted in white, with

Engagements

Mr and Mrs. A. O. Imeson, 1263 Walnut Street, announce the engagement of their eldest daughter, Betty Ellen, to Able Seaman Ranger Chart allows you every step. John Warren Bowman, R.C.N., son of Mr. and Mrs. W. H. Bowman of Cranbrook, B.C. The wedding will take place on July 1, 1949, at St. Andrew's Presbyterian Church, at 8 o'clock

Announcements in society under this heading will be accepted at The Colonist Advertising Department, Mrs. Lorna Jones, Miss Jean Ross and Miss Ida Lee each additional line.

BRITISH Victoria's British Fashion Centre IMPORTS
COATS - SUITS
SWEATERS - SKIRTS
FOR DISCRIMINATING WOMEN
FAMOUS MIRABELLE 3-PLY KNITTING WOOL
Piccadilly Shoppe
Station to Piccadilly Parade—B.C.E.R. Daily Direct Service from CPR
1017 GOVERNMENT, Near Fort G 7332

Social and Personal

Mr. Ted Bayles, son of Mr. and Mrs. A. P. Bayles, Langford, has left for Lake Louise, where he will spend the Summer.

* * *

Miss Bette Mitchell, who has been spending the past six weeks as the guest of Mrs. Ian Mackenzie, Langford, has left to make her home in Calgary.

* * *

Mr. and Mrs. J. Sargeant came from New Westminster to attend the wedding of Miss Violet Berry to Mr. Stanley L. Hiscock last evening, at First United Church.

* * *

Mr. and Mrs. H. Williams entertained at their home, 619 John Street, in honor of Mrs. Rose Dale and Mrs. Louise Sullions of Seattle Guests included Mr. and Mrs. J. Wright, Mr. and Mrs. C. Graham and Mr. and Mrs. G. Wright.

* * *

Mr. and Mrs. W. J. Elston arrived in the city recently from Torquay, England, to visit their son-in-law, daughter, Janet, and Mrs. F. E. Walden, 2284 Windsor Road, for a few weeks. Janet and Mrs. Walden entertained at a dinner party at the Empress Hotel last evening.

* * *

Miss Shirley Culver, a June bride-elect, was honored at a miscellaneous shower given at the home of Mrs. L. Murphy, 588 Michigan Street. The gifts were contained in a pink and white box and the guest of honor was presented with a corsage of red roses. Those present were Mrs. J. C. Lowe, Mrs. J. King, Mrs. M. Colyer, Mrs. M. Prentice, Misses M. Kemp, M. Colyer and M. Parsons.

* * *

A miscellaneous shower was held in honor of Miss Marie Kerr, June bride-elect, at the home of Miss Jeanne Finlayson, 417 Government Street. Guests included Mrs. Joan Sobkowicz, Mrs. Joan Inglis, Mrs. Elisabeth Marriotte and Misses Sheila Bowler, Pearl Blanchard, Shirley Mitchell, Helen Bouvier, Winifred Brown, Muriel Michaud, Catherine Corker, Athalie Fraser and Joy Simms.

* * *

Honoring Miss Dorothy Jackson, a June bride-elect, Mrs. R. B. Jackson entertained at her home 307 Dunedin Street, at a cup and saucer shower Thursday evening. Assisting the hostess were Mrs. R. M. Bazer and Miss Patricia Graves. Others present were Mrs. W. H. Jackson, Mrs. F. Kinsey, Mrs. W. Brain, Mrs. A. Ferguson, Mrs. A. M. Bell, Mrs. R. Hurst and Misses Marjory Hurst, Marjory Kinsey and Dorothy Brain.

* * *

Guests from Vancouver who are expected to attend the Jeffrey-Patterson wedding this afternoon include Mrs. A. T. Wearmouth, Mrs. Mary Burns, Mr. and Mrs. J. R. Thompson, Mr. and Mrs. D. Mercer Thompson, Master Gary Thompson, Mr. and Mrs. James H. Jeffrey, Master Brian Jeffrey, Mr. and Mrs. Frank Woodside, Mr. and Mrs. Leslie O'Neil, Mrs. A. Murray, Miss Marilyn Murphy and Mr. and Mrs. William Garven.

* * *

Mrs. Alex Main and Mrs. Roy Hundleby entertained at a shower last evening at the home of the latter, 1520 McRae Avenue, in honor of Mrs. Ray Restall, who was married recently. The gifts were concealed in a washing well trimmed in green. The guests included Mrs. J. Percival, Mrs. A. Rebside, Mrs. B. A. Restall, Mrs. D. Restall of Seattle, Mrs. G. Reed, Mrs. J. Vigard, Mrs. F. Emery, Mrs. H. Sedgman, Mrs. J. Lewis, Mrs. K. Sedgman, Mrs. B. Brown, Mrs. F. H. Emery, Mrs. V. Kennedy and Mrs. L. Restall.

* * *

A surprise shower was held on Wednesday in honor of Miss Betty Morrison, a June bride-elect, by the office staff of Rowland Furniture in the home of Miss Lorraine Margach, 894 Dufferin Avenue. The guests included Misses Rita Brown, Dale Helen St. John, Mrs. Florence Ferguson, Mrs. Doris Hurst, Miss Jane Briggs and Misses Margaret Rasmfield, Joan Wren, Mary Dryburgh, Lorraine Arthur, Pauline Vincent, Lydia Belobaba, Marilyn Lamont, Marian Hatch, Audrey Chaplin, Pat Mercer, Pat Bigger, Ruth Huddleston, Gwen Rose and Doreen Bayley.

Sends $100,000 To "Y's" Overseas

OTTAWA, June 3 (CP)—A report tabled this week at the Y.W.C.A. national convention by the financial secretary, Isabel McAllister of Toronto, said in the 1901-49 period the Canadian "Y" contributed $100,000 to fellow organizations in other countries.

A large portion of the money was spent on renovating buildings, buying equipment and properties for "Y's" in France, Belgium and in other countries which suffered from invasion during the last war.

On the cut or scratch that may fester, use DETTOL THE MODERN ANTISEPTIC Clean . Safe . Economical Dettol's Pale . Doesn't Sting

Married at Oak Bay United Church

Mrs. Harvey Stanley Vivian is pictured as she signed the register following her marriage at Oak Bay United Church, which took place recently. The Rev. W. W. McPherson, who officiated at the ceremony, is seen at the right. The bride is the former Miss Anne Irene Phillips, daughter of Mr. and Mrs. Sydney Phillips, Medicine Hat, Alta., and the groom is the son of Mr. and Mrs. R. S. Vivian, 754 Hillside Avenue, Victoria.

National Council of "Y" To Study Status of Men

OTTAWA, June 3 (CP)—It's the status of young men that will be studied by the National Council of the Y.W.C.A. during the month of June, at which time delegates from 30 associations will meet at the Canadian Young Women's Christian Association convention of men.

The subject is one much talked about with respect to the "Y" but has stopped up several times in the course of the week-long national conference, which ends Saturday. Today delegates unanimously passed a resolution that the "Y" National Council make a study of the status of men in the organization.

NEED CLARIFY ATTION

Preamble to the policy-forced motion pointed out the need for clarification of the position of men in the Y.W.C.A. in terms of their participation in the association and responsibility to it.

It asked that the study be part of the work of a commission to be set up to consider the advantages and disadvantages of joint Young Men's-Young Women's Christian Associations.

Appointment of such a commission was recommended in another motion, approved by delegates, which noted that Y.M.-Y.W.C.A.'s now have meetings in Canada for several years.

One of the highlights of today's meeting was the election of Miss M. L. Savage, Toronto as National Y.W.C.A. president. She succeeds Mrs. Walter Reain of York Mills, Ont., who has held the position

Mrs. M. Naysmith Heads Victoria Toastmistresses

Mrs. Marjorie Naysmith was installed as president at the annual W. D. Mitchell and Miss Janet banquet of Victoria Toastmistress Club held at the Olde England Guest House on Tuesday.

Mrs. Marjorie Press conducted the installation. Other officers are Miss Gladys Clutsam, vice-president; Mrs. Marie Black, secretary, and Mrs. R. R. Fleming of Arbutus-

In appreciation of his helpful criticisms on many occasions during the year

OUT-OF-TOWN GUESTS

Out-of-town guests attending the Stubbs-Ellis wedding last evening included Mr. and Mrs. F. Timmins, Mr. R. Timmis, Mr. L. Timmis, Mrs. Smith all of Vancouver; Mrs. J. N. Stewart, Portland; Miss Mary Jo O'Brien, Mrs. J. G. Ryan, and Mrs. Gene Maclean Smith, all of Seattle, and Mrs. H. R. Fleming of Arbutus-

Mrs. Jean Downey welcomed members and guests and Miss C. Chrow who acted as toastmistress, conducted the program. Miss Gertrude Durkin proposed the toast to the guests and Mr. P. Rayment replied for the guests. Miss Nora O'Connell gave an amusing speech in the form of advice to the fair sex on how to acquire the men of their choice.

Miss M. Crinkmay, speech therapist, was guest speaker. She spoke about her work with those who have speech defects and emphasized the need for qualified teachers to help those who are handicapped in this way. Miss Gertrude Woods thanked the speaker.

At the end of the program Mrs. J. Downey retiring president, presented Mr. M. P. Hunter with a gift

20% OFF SALE!
QUALITY
COATS
Toppers and Shorties in a wide selection of shades and fine fabrics
764 FORT

Coro Pearls (Simulated)
Single Thread of Graduated Pearls, Rhinestone Safety Clasp
Gift Boxed, $5.00
Kenton Jewellers
Open 8:30 to 5:30
853 YATES STREET E 5521

THE CLINIC SHOE
When you're active on the job
It's restful on your feet
The Clinic Shoe is fashioned to present a smart appearance and fit comfortably. At work as well as at leisure, women and girls whose good taste is reflected in their dress will favor the Clinic Shoe. Flexible Crep Sole and Rubber Heels for safety and secure footing—Soft, Pliable Leathers that are easily cleaned and easily kept clean. You will like the accuracy of our Style methods
Plenty of Sizes
10.95 and 11.95

The Safest Place in Town TO STORE YOUR FURS
NEW METHOD $3.95
For Nurses and all Girls who stand on their own
Munday's
1203-5 DOUGLAS

SUN DRESSES And Tubhable Cotton SUMMER FROCKS For Tots to Teens
10% OFF!
LAST DAY OF OUR 10th ANNIVERSARY SALE!
• Two-piece sun dresses with bra top or bolero jacket
• Tubhable cotton dresses and skirts
• White Summer blouses
• Cool cre-pe pyjamas
Today is your last chance to take advantage of our 10th Anniversary 10 per cent store-wide discount (except on a few Branded items)
PHONE G 1194
STORK TWEEN AGE SHOP
631 FORT STREET VICTORIA, B.C.

BRIDAL SHOWERS
and sunny hours are now the order of the day
Ideal gifts should be attractive, useful and of long lasting remembrance.
The appropriately decorated, novel and much appreciated Gift Items
LOVES FINE CONCENTRATED FLAVORS
are of great demand for Bridal Showers
Select your favorite flavor from your grocer's stock and buy a generous size of these delicious flavors. It is not at house send us his name and address and we will mail him a Recipe Booklet offering FREE several fine ways these delicious flavors can be used. Also we will send him a sample bottle of 8 Flavors, and sections of cards, plus 10 cents for postage and packing of this remarkable Cook Book included, and another three for postage and packing.
For Showers Parties, Dances, Receptions are there is nothing finer than LOVES MIXED FRUIT PUNCH
A really delightful and satisfying beverage at a cost of less than 1½ cents a glass
Send for a list of these Great Flavors
LOVE-THE FLAVOR MAN
111 Bathurst St., Toronto 2B, Ont.
(Please note new address—Bathurst now runs up to Lombard St. Toronto 1, on Map 16)

MORE!

CLEARANCE SALE
PAINTS—WALLPAPERS
DISCONTINUED LINES AT HALF PRICE
Interior Eggshell Enamel Gloss—
Quart 89c Gallon 3.49
Interior Regnall Enamel Gloss—
Quart 89c Gallon 3.49
Glidden's Florenamel—
Discontinued colors Quart 99c
Flote Varnish ¼ Gal 2.49, Gal 3.98
Clearance of Wallpapers at ½ Price
Per single roll 89c up
Fine imported papers. Regular 2.50 per bolt. Sale price, bolt 1.88
DECALS OLD ENGLISH
Less Than Half Price NO-RUB FLOOR WAX Half Price
Mowat-Grant Ltd.
640 FORT Victoria's Color Centre G 1914

NEW SHIPMENT of
BISSELL'S
CARPET SWEEPERS
GRAND RAPIDS 6.95
VANITY 8.45
HOME FURNITURE CO.
825 FORT JUST ABOVE BLANSHARDS PHONE B 5138

SATURDAY A Big Day at EATON'S

Opening Hour Specials

ON SALE TODAY, 9 TO 10 A.M.
IF QUANTITIES LAST
NO TELEPHONE OR MAIL ORDERS, PLEASE

GAY, COLORFUL SCARVES
Important costume accessories . . . printed spuns and sheer squares. In a choice of plain pastels and small designs.
OPENING HOUR SPECIAL **69¢**
EATON'S—MAIN FLOOR

WOMEN'S COTTON PYJAMAS
IN THE BARGAIN BASEMENT
Butcher Boy style, with or without collars. Pants have elastic waists, for dainty floral patterns on colored grounds.
Sizes small, medium and large. OPENING HOUR SPECIAL **1.00**
EATON'S—BARGAIN BASEMENT

MEN'S WOOL SWEATERS --- HALF PRICE
All-wool pullovers in novelty designs with crew necks, long sleeves and fine cuffs and waists. In a choice of color combinations.
OPENING HOUR SPECIAL **2.95**
Sizes 36 to 40.
EATON'S—MEN'S FURNISHINGS, MAIN FLOOR

YOUTHS' SPORTS JACKETS
Hard-wearing tweed jackets in single-breasted, two-button style. Fawn, brown and plain shades. In sizes 36 to 38.
OPENING HOUR SPECIAL **5.00**
EATON'S—BOYS' CLOTHING, GOVERNMENT STREET

COTTON EYELET FABRIC
36-inch fine quality cotton eyelet in white or blue. Ideal for summer afternoon or evening dresses.
OPENING HOUR SPECIAL, yard **99¢**
EATON'S—DRESS FABRICS, MAIN FLOOR

ALL-WOOL BLANKETS
Fine quality all-wool blankets that give warmth without weight. Finished with satin-bound ends. In a choice of plain pastels.
— OPENING HOUR SPECIAL —
Size 60 x 80 **5.98** Size 72 x 81 **7.98**
EATON'S—STAPLES, MAIN FLOOR

TOMATOES ... "KING'S CHOICE"
Choice quality, hand packed tomatoes at a saving that makes early shopping well worth while. 28-oz. tins.
OPENING HOUR SPECIAL **2** tins **29¢**
EATON'S—FOODATERIA, LOWER MAIN FLOOR

BARGAIN BASEMENT FEATURES

Men's Worsted Suits
Three-piece suit in single-breasted style with notch lapel collar, pants have zipper closing and pleated front. Blue or brown with fine stripes, in sizes 36 to 42. **27.95**

Men's Gabardine Suits
Two-piece, wool gabardine suits in the popular Windsor roll, double-breasted model. Pants have zipper closing and pleated fronts. Two shades of fawn. Sizes 36 to 44 **37.50**

Men's Pyjamas
Cotton broadcloth or Flannelette pyjamas with lapel collars, one pocket with drawstring or elastic waists. A choice of colors and patterns, in sizes 38 to 44. **3.89**

Men's Tweed Pants
Tailored of all-wool tweeds by Herringbone weavers, and finished with five pockets and belt loops. Brown and grey in sizes 36 to 44. **3.89**

Balbriggan Combinations
Summer-weight cotton combinations in ecru shade. Button front, V-neck and short sleeves. Knee or ankle length. Sizes 38 to 42. **1.49**

Men's Ankle Socks
Rayon wool socks with strong elastic cuff. In colorful diamond patterns or plain shades of blue, grey and fawn. Sizes 10½ to 12. **89¢**

Women's Cotton Tee Shirts
Short sleeved, round-neck style in rose and yellow only. Ideal with shirts or slacks. Sizes small, medium and large. **79¢**

Smart Crepe Dresses
Women's rayon crepe dresses in a choice of attractive styles with lace trims, peplums and round or "peek-a-boo" necklines. Sizes 14 to 20. **2.89**

Women's Briefs
Cotton knit panties in short leg style with tight-fitting leg band and reinforced gusset. White only in sizes small, medium and large. **59¢**

Training Panties
Children's cotton training panties in brief style with elastic waists and reinforced gusset. Sizes 2, 4 and 6. **45¢**

Plastic Yardage
Bath and bubble, or tri-ral designs on clear or colored backgrounds. Attractive yardage for bathroom, shower or kitchen curtains. 36 inches wide Yard **34¢**

Yardage Remnants
Cotton prints, plaids and dressier fabrics in various lengths and attractive color combinations. Yard **25¢** to **1.39**

Women's Dressy Oxfords
By "Savage", white "Elk (trade name)" ties with built-in arch supports and low Cuban heels. Sizes 4 to 9. Widths A to C. **4.95**

Girls' Saddle Oxfords
White "Elk (trade name)" uppers with a brown saddle, and thick crepe rubber soles and heels. Sizes 4 to 9. Widths A to C. **4.49**

Children's Sandals
Ankle strap sandals in white or red "Elk (trade name)" with flexible leather soles and rubber heels. Sizes 8½ to 12. Widths B and D. **3.49**

Children's Moccasins
Tan or green split leather skimmers with fur trim and beaded vamp. Soft leather soles and heels.
Sizes 8 to 10 **1.35** Sizes 11 to 2 **1.45**

Men's and Boys' Canvas Shoes
Styled for action . . . laced-to-toe style canvas shoes with full cork insoles and rubber outsoles. Brown or blue.
Boys' sizes 1 to 5 **1.95** Men's sizes 6 to 11 **2.25**
EATON'S—BARGAIN BASEMENT

T. EATON Co. LIMITED
BRITISH COLUMBIA

Sport Coats

... nifty naturals for versatile wear

Expertly tailored . . . cut on roomy proportions for comfortable casual wear. "Horris Tweed" conservotives in blue, grey or brown. English worsteds in Glen checks . . . blue, grey or brown. Sizes 35 to 44 Price **29.50**

Others from 19.95 to 35.00
Sizes 35 to 44
EATON'S—MAIN FLOOR

Clearance Men's Shoes

Cleoronce of discontinued and broken lines . . . smortly styled oxfords of exceptionally fine leathers. Quality footweor crofted by well-known monufoctur ers. In black and brown colf or kid. Sizes 6 to 12 collectively. Price **7.49**
EATON'S—MEN'S SHOES, GOVERNMENT STREET

Today's Savings in Boys' Clothing

COWBOY STRAW HATS
Boys' cowboy hats with band and bound edges. Shades of red, white, blue and black. All sizes. Price **69¢**

DOESKIN WINDBREAKERS
Button style with knit collar, cuffs and waistband. Smartly trimmed on pockets and raglan sleeves. Blue and brown in sizes 8 to 18 years. Price **3.50**

BOYS' FLANNEL BLAZERS
Of good quality union flannel trimmed with fancy cord. Three-button front, patch pockets. Shades of navy, green and brown. Sizes 6 to 12 years Price **4.95**

BOYS' COTTON COMBINATIONS
Buttonless athletic style with sleeves and short legs. Natural shade only. Broken sizes from 24 to 34 **2** for **1.25**

CREW NECK SWEATERS
Of strong, hard-wearing materials in attractive fancy patterns. Shades of royal, brown, maroon and navy. Sizes 8 to 16 years. **3.50**
EATON'S—BOYS' CLOTHING, GOVERNMENT STREET

Arrow Sport Shirts

. . . Hand Washable Fabrics

Handsomely tailored sport shirts, cut and proportioned. In and outer styles to assure comfort. Made of spun rayon material finished with two-way collar and single button cuff. Plain colors of blue, tan, grey, yellow and brown. Sizes small, medium and large.

6.00
EATON'S—MAIN FLOOR

Economy Priced Ranger Stove

A well-designed cook stove for small kitchens. Constructed of sheet steel with white porcelain enameled front and backguard, and enameled pulls on oven and firebox door. A good-sized range, it is fitted with duplex grates to burn coal and wood. Finished main top measures 37 by 21 inches, oven 18 by 14 inches. A fine range for the compact home. Priced to appeal to the limited budget. **59.50**
EATON'S—STOVES, VIEW STREET

SEE THE DEMONSTRATION OF THE NEW

Eze-Way DISPENSER

All Day Saturday, June 4th. Don't Miss It!

For Dispensing
- Fertilizers
- Poison Baits
- Weed Killers

A garden tool or farm implement that combines economy with efficiency . . . deposits and covers up in one operation. **5.25**
EATON'S—HARDWARE, LOWER MAIN FLOOR

Dependable Mantel Clocks

CATHEDRAL CHIME CLOCKS
Adds distinction to any room. Lovely walnut case with full dial . . . rich-sounding chimes melodiously strike the hour and half hour. Dependable eight-day movement.
27.95 and **35.00**

WESTMINSTER CHIME CLOCKS
Beautifully designed matched butt walnut case with curved top and sculptured trim. Distinguished track-type dial. Musical Westminster chimes sound every quarter hour, half hour, three-quarter hour and the hour; clock strikes on the hour. Accurate eight-day movement.
53.00 to **59.50**

NORMANDY CHIME CLOCKS
In handsome walnut case . . . track-type dial adds a distinctive touch. Eight-day movement keeps dependable time. Normandy two-tone chime tunefully strikes the hour and half hour. A clock you'll be proud to own.
31.95 and **35.00**

SMALL MANTEL CLOCKS
Case is richly grained, walnut-finished wood. Two lovely designs to choose from with accurate eight-day movements
10.45 and **12.95**

EATON'S—SILVERWARE, GOVERNMENT STREET

It Pays to Shop at EATON'S

Frosted Fashion . . .

Celanese Jersey

The coolest little Summer refreshment you ever wore! Smooth jersey dresses styled with plunging neckline, roll collar, unpressed pleats and a wide belt accented with a bejeweled pinian buckle. In white or soft Summer pastels. Sizes 11 to 17.

10.95

EATON'S—FASHION FLOOR

For Summer Wardrobe Harmony

A Quartet in White

You can make music in these cool harmonizing white shoes . . . in soft buck or kid, in tres or pumps with Cuban heels to add a soft rhythm to your walk.

A—White kid tie with cut-out vamp. Blachford. **13.45**

B—Sling pump in white buck with cut-out vamp. **6.95**

C—White buck pump with perforated vamp and contrasting heel. **10.95**

D—A tailored pump in white buck . . . high cut-out vamp . . . made by Blachford. **13.45**

EATON'S—WOMEN'S SHOES, FASHION FLOOR

NOW! When you want them we bring you

Coats and Suits

of Rayon Gabardine

Very special purchases from a well-known maker will save you dollars on these Spring-weight rayon gabardines, fashioned in the season's most favored styles.

The Coats have new pocket and collar detailing and inverted pleat in back. Plain pastels and small houndstooth checks. Sizes 12 to 18.

SPECIAL **23.00**

The Suits are cut on excellent lines. Fitted jackets with flange shoulder and slim, straight skirts. Plain pastels. Sizes 12 to 18.

SPECIAL **23.00**

EATON'S—FASHION FLOOR

"Man Tailored" Shirts

By Tooke

A shirt that will add distinction to your skirts and slacks . . . tailored of a very fine cotton twill with long sleeves and convertible neckline. In shades of beige, rose, light blue and yellow. Sizes 32 to 40

5.50

EATON'S—SPORTSWEAR, FASHION FLOOR

Swim Suits

Traveller's Samples 1/3 Off

One and two-piece styles in satin "Lastex" sharkskin, taffeta, shantung, bengaline, jacquard and ripple "Lastex". In a choice of lovely colors. Size 14 only.

2 o'Clock Special 3.95 to 16.65

EATON'S—SPORTSWEAR, FASHION FLOOR

Sun-Kissed Fun Togs

For Carefree Children

Vacation days will soon be here! Whether you're in search of the sun, the sea or the sand—it's playtime—and play-time clothes you learn!

ONE PIECE SWIM SUITS

Mercerized poplin suits with ruffle trim on skirt. In navy, turquoise, yellow, rose and green. Sizes 7 to 12 years. **4.95**

TWO-PIECE MODEL

Satin elastic pants with checked cotton front panel and drawstring waist. Matching checked cotton brassiere top. In blue, tan and beige. Sizes 8 to 14. **2.98**

TINY TOTS' SUITS

Elasticized figured rayon-velour. In one-piece style with elastic inset at waist front. In a choice of colorful designs. Sizes 2 to 6 years. **1.79**

TWO-PIECE SWIM SUITS

Of cotton gabardine with polka dot bra top and plain flared skirt. Red, green, navy and yellow.
Sizes 4, 5 and 6. **2.98**
Sizes 8 to 14. **3.50**

TWO-PIECE POLKA DOT

Cotton gabardine swim suits with bra top—and bloomer style pants, laced one side. Mesh cotton lining. In pink, green, yellow, blue and red polka dots. Sizes 3, 4 and 5 years. **2.95**

Larger sizes feature lacing on both sides. Sizes 9 to 14x. **4.95**

MIDRIFF SUN SUITS

Rayon gabardine sun suits with midriff top, cap sleeves and pleated shorts. In blue, brown and green. Sizes 10 to 14x. Set, **8.50**

EATON'S—CHILDREN'S WEAR, FASHION FLOOR

Special! Women's Tailored Alpine Slacks

Well-tailored slacks in good quality Alpine . . . with zipper fastening and one slash pocket. Wide choice of colors include green, brown, beige, grey and navy blue. Sizes 12 to 18, collectively.

2.29

EATON'S—SPORTSWEAR, FASHION FLOOR

Lovely Flower Bandos

To Crown the June Bride and Her Attendants

3.95 to 7.95

Never has our selection of flower bandos been prettier. They are fashioned from fine veiling, maline, mohair and flowers in the liveliest color range imaginable. See them displayed in the millinery department.

EATON'S—MILLINERY, FASHION FLOOR

Visit

'Breck' Hair Specialist

Miss O. Gallie

TODAY

Miss Olive Gallie, the Breck hair-preparation educationist, will be in EATON'S Cosmetic Department on Saturday, June 4. She will be pleased to discuss hair problems with you. Visit her today . . . at EATON'S.

EATON'S—COSMETICS, MAIN FLOOR

There's Good Hunting in Our Jewelry Department

For the sports-minded there's a miniature lapel pin of fish or bird . . . to discreetly call attention to your jauntiest sportswear . . . carved from wood and painted in beautiful natural colors. Firm pin attachment.

Bird carvings include: Grouse, Blue Jay, Sea Gull, Mallard, Pin Tail, Pheasant and Blue Wing **1.50**

Set of 2 small fish **1.50**

One larger size fish **1.50**

EATON'S—JEWELRY, MAIN FLOOR

T. EATON Co. BRITISH COLUMBIA LIMITED

The EATON GUARANTEE "Goods Satisfactory or Money Refunded"

COLONIST SPORTS

The Daily Colonist.

ESTABLISHED 1858

SECOND NEWS SECTION

NO. 148—NINETY-FIRST YEAR VICTORIA, BRITISH COLUMBIA, SATURDAY, JUNE 4, 1949

Newcastle Manager Voices Disapproval

Describes Callister Park as Disgrace To Soccer—Regrets Scheduling Games

VANCOUVER, June 3 (CP). — The stars than they have encountered touring Newcastle United soccer team from England found disappointment here today on arrival from Edmonton.

Callister Park, where the English squad meets the Vancouver All-Stars tomorrow, has a dirt pitch.

"It is a disgrace to soccer," said George Martin, manager of the tourists. "To ask a million dollar team like Newcastle to play on that ground is a shame."

He felt sure there would be grass in a city where "things grow with such ease."

"If I had known we would have been asked to play on a pitch like this, Vancouver would not have been booked on our tour."

Matty Fleet, too, will be disappointed tomorrow when the teams meet in the first of two games. Second game will be played Tuesday.

Callister Park isn't big enough to hold all the fans wanting to see the match.

"We have 7,300 seats, and we will sell over 1,500 standing - room tickets," said John Richardson, secretary of the British Columbia Soccer Commission. "If the regulations would allow it, we could put over 10,000 into the park."

The touring English team has had an easy time in its tour across the Dominion, said Manager Jack Fowler, of the All-Stars is confident.

"We are ready for anything," he said. "The team is good enough to give Newcastle a great run for it."

Whether the British Columbia All-Stars will be able to stage a better exhibition against the British invaders than they have encountered during their Western trip is the burning question tonight. A poor display by the Vancouver team against soccer a heavy blow here. Most British Columbians believe their soccer to be the best in the Dominion, and Western pride would take a severe blessing if the Magpies repeat their 10-2 humiliation of the Alberta squad at Edmonton.

Mad Scramble Foreseen By Speedsters

Auto racing drivers and owners approved the new system of heat races at a meeting of the British Columbia Automotive Sports Association, here, Thursday night. They also voted in favor of drawing for positions in the "A" main event for both ladder and "free-for-all" operation at tonight's program at Langford Speedway.

Both Digger Caldwell and Jack Spaulding expressed the opinion that the new system would make scramble with plenty of competition, thereby racing for the fans and more thrills.

Spaulding will meet a new threat to his supremacy tonight in the person of Vern Bruce, who made a clean sweep of the main events last week, during Spaulding's absence.

While it is a black eye to soccer in the province, I can't help but feel some gratification at the resignation of George Martin, manager of Newcastle United, ancient Callister Park, the home of football in Vancouver. Martin uttered no words in bluntly stating that he would never have consented to play the club appeared in Vancouver had he known beforehand that it would be expected to play on a pitch such as exists at Callister.

This certainly is the final lourth to the chaos of mismanagement and favoritism which has created little but ill will out of a visit which should have given football in British Columbia a tremendous boost and which doubtless had this in mind when it was planned. Those in charge of arrangements can hardly be said to have covered themselves with glory.

If anyone should shoulder the blame it should be the British Columbia Soccer Commission, Vancouver men all. There seemed considerations and seeing that the "right" people were looked after. The ordinary fan, backbone of any sport, scrambled as best he or she could.

I can well remember the attitude of the commission when Victoria—and rightly so—requested one of the games. Adopt the commission said, and one member was frank enough to state that finances were more important than giving the game a much-needed boost on Vancouver Island.

Overly proud of the rarities of soccer as played in Vancouver, and disdainful of the Island brand, the commission gave the thousands of soccer fans here scant consideration and the selectors none at all to Island players. It was an all-Vancouver show all the way. Any fair-minded football fan will agree that Bill McAllister rates as the top goalie on the Coast and that Neil Morgan is still as good a left wing as there is to be found in these parts.

The handling of ticket sales will long have hundreds of the faithful cursing and it would probably be a lot worse if all the mistakes made in this regard ever came to light.

It is too late to do anything about it now, but before another touring team comes to British Columbia it might be well if either some officials changed their outlook or if the officials were changed. These jours are meant to promote football and to create good will among those who pay the freight the year around, and not meant to add personal prestige to a few. At that, it may not be so hard to get a club to come to Victoria next time. Mr. Martin, for one, should probably exchange a few thousand fans and better opposition for some grass.

Random Harvest

Due mainly to increased support at Yakima and Vancouver, W.I.L. attendance figures this season show a gain over the same period in 1948, but figures can often be deceiving. For instance, **Victoria Athletics** received a cheque for $169 as their share of the gate for the two doubleheaders at **Tacoma, Monday** and Tuesday. It cost $208 to fly the club there . . . Victoria's 14-year-old **Peter Fryer,** recently of **London,** in their friendly cricket match against **Shawnigan Lake School,** a week today. The youngster looked exceptionally good during a practice period . . . Victoria Athletics always lead the league in strikeouts, and the frequency in which a third strike is getting by the Northerners has hurt again this season. Nothing can kill a rally quicker than that B-C . . . For those soccer fans who can't attend the game—and there are plenty of them—today's match between **Newcastle United** and the Vancouver All-Stars will be broadcast over CJOR, starting at 2:45 p.m. . . . With **Frank Finnegan** and **Ray Jarabe** no balls of fire at the plate, it would not be surprising if **Sal Israel** is given a deserved reprieve and called back into action . . . **Kansas City** has returned the **Mastro to Binghamton.** The former Victoria receiver was unable to break into the Blues' line-up against the calibre of opposition furnished by **Ralph Hook** and **Bill Drescher** . . . **Archie Wilson** passed out cigars to his Kansas City teammates last month in honor of a brand new daughter, born May 22 . . . One reason the **Yankees** have been unable to send help to the **A's** is that **New York** farm clubs in league and higher classes are all in need of help themselves. Both **AAA clubs, Newark** and **Kansas City,** are in the second division, as is **Beaumont** in the **Texas League, Augusta** in the **Sally League** and **Binghamton** in the **Eastern League.** A quick glance over latest standings discloses that **Twin Falls** and **Yonkers,** both Class "C," are the only **Yank** farm clubs doing at all well.

* * * * *

GUESSING DEPARTMENT: **Narrows** to take both games from **Douglas Tire** in today's softball, and the **A's** to top **Wenatchee** in today's W.I.L. game. Batting averages to date: At bat 655, hits 458, percentage .699.

N.H.L.'s Top Men Approve Longer Schedule

National Hockey League's top men voted in favor of extending 60-game schedule to 70 games for 1949-50 season at league's annual meeting, Montreal, this week. Schedule change was most contentious matter dealt with by directors. Other items approved were minor rule changes, including the serving of minor penalty by goalkeeper and allowing substitute for remainder. Directors, pictured above, are, left to right: William Northey, director of Montreal Canadiens; James D. Norris, president of Detroit Red Wings; General J. R. Kilpatrick, president of Madison Square Garden and New York Rangers; William Tobin, president of Chicago Black Hawks; Conn Smythe, president and managing director of Toronto Maple Leafs; and Art Ross, vice-president and general manager of Boston Bruins.

Tribe Finally Gets Value From Deal With Senators

By Canadian Press

It's brainning to look as if the Cleveland Indians' front office staff weren't making such a mistake after all when they got pitcher Early Wynn and First Baseman Mickey Vernon.

Wynn and Vernon combined yesterday to lead the American League Cleveland club to an 8-1 victory over the Boston Red Sox. Wynn went the route to garner his third victory in the last two weeks. Vernon homered in the first inning with one mate aboard to salt away the game.

HAD POOR START

The two Senator castoffs came to the Indians last December in a deal for pitchers Al Sherman and Joe Haynes and First Baseman Eddie Robinson. Sherman showed well for the Senators this early in the season, and the Cleveland fans howled with rage when Wynn and Vernon joined the club.

But Vernon has won more than his share games recently for the slow starting Indians through timely hits, and Wynn has started to come through with a few wins to take up some of the slack left by the injuries of Bobby Feller to come through as expected.

Rookie Third Baseman Al Rosen got the Indians off on the right foot in the first inning by doubling home three runs off Boston starter Joe Dobson.

YANKEES SLASH IN

Meanwhile, the pace-setting New York Yankees kept up their winning ways by routing five unearned runs on six errors by veteran Chicago White Sox pitcher Randy Gumpert to take Appling to defeat the White Sox in a marathon encounter that lasted three hours and 20 minutes.

Both Washington Senators and Detroit Tigers rivalled over the Red Sox. Senators took second place by combining 14 hits with five BB. Sherry Robertson's single begins Browns their ninth straight defeat. Senators moved into third spot by completing a sweep of a three-game series with the Philadelphia Athletics. Early Hal Newhouser spaced eight hits for a 4-3 decision despite homers by Dick Chapman and Eddie Joost for the A's.

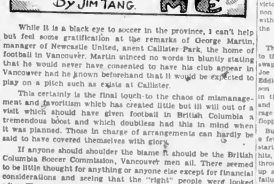

Vic High Blacks Trim Esquimalt In School League

HOW THEY STAND			
	W.	L.	Pct.
Oak Bay	7	1	.875
Victoria	6	2	.750
Mount Douglas	3	4	.429
Esquimalt	2	6	.250
Lampson	1	7	.125

Victoria High Blacks pounded out 20 hits to defeat Esquimalt 6-1 in an Inter-High School Baseball League game yesterday. Victory gained Blacks a second-place tie with their schoolmates Goods, while Esquimalt dropped into the basement.

Norm Purves pitched brilliant ball for winners, but lost his shut-out in the first inning when he was off-base batter drew a walk and completed the circuit.

Bob Lindall was the leading sticker for Blacks with a double and four singles in five trips.

Better Golf

By SAM SNEAD

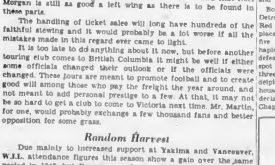

When correctly made, the full grip brings the player's back into a position squarely "facing" the direction in which he plans to send the ball to go. Now, if you will look closely at picture you will see that, when completed, the shoulder line is about twice that of the hip pivot. A full turn of this sort calls for about a 45° hip turn while the shoulder pivot is a 90° turn. Thus the shoulders are twice as far and twice as fast as the hips to arrive at the correct position when your hands are bend-high at the top of the backswing. The hip pivot is more nearly a horizontal turn than the shoulder pivot, that is both the plane tilts a bit toward the perpendicular, the shoulder pivot tilting perhaps twice as much as the hip pivot. You keep the hips almost, but not quite, in a perpendicular plane. The left leg rising on the left toe, as pictured, prevents collapse of the left side and keeps the left hip from dipping too low.

(Copyright, 1949, John F. Dille Co.)

O.C. Cricket

TAUNTON, England, June 3 (Reuters)—Rain caused the match between Somerset and the touring cricket team to be abandoned as a draw here today. The final score was Somerset 161 and 43 runs for one wicket. New Zealanders 297 for nine declared.

Other results:

At Birmingham—Test trial. World All-Stars, Match abandoned as a draw (rain). Worcestershire 1st innings 305 declared (Kenyon 106, Outschoorn 100, Jenkins 52, Perks 5 for 107). World All-Stars 1st innings 266 second innings, 21 for one wicket.

At Bournemouth—Hampshire vs. Scotland. Match abandoned as a draw (rain). Scotland first innings 190 (Wilson 52, Hall 5 for 58). Hampshire first innings 164 for seven wickets declared. Hampshire second innings 26 for seven wickets.

At Leyton—Essex vs. Lancashire vs. Warwickshire. Match abandoned. Warwickshire 1st innings 181 (Lewington 52, Hollies 5 for 58). Essex 1st innings 181 for nine wickets declared. Warwickshire second innings 26 for one wicket. Lancashire second innings did not bat.

At Cardiff—Glamorgan vs. Northants. Match abandoned as draw (rain). Glamorgan 1st innings 197 (Wooller 52, Jones 5 for 58). Northants 1st innings 197 for seven wickets declared. Glamorgan second innings 26 for one wicket.

At Swansea—Glamorgan vs. Middlesex. Match abandoned as draw (rain). Glamorgan 1st innings 197 (Wooller 52, Jones 5 for 58). Middlesex 1st innings 197 for seven wickets declared. Glamorgan second innings 26 for one wicket.

At Leeds—Yorkshire vs. Leicestershire. Match abandoned as draw (rain). Yorkshire 1st innings 197 (Wooller 52, Jones 5 for 58). Leicestershire 1st innings 197 for seven wickets declared. Yorkshire second innings 26 for one wicket.

At Nottingham—Nottinghamshire vs. Derbyshire. Match abandoned as draw (rain). Nottinghamshire 1st innings 197 (Wooller 52, Jones 5 for 58). Derbyshire 1st innings 197 for seven wickets declared. Nottinghamshire second innings 26 for one wicket.

At Oxford—Oxford University vs. The Army. Match abandoned as draw (rain). Oxford University 1st innings 197 (Wooller 52, Jones 5 for 58). The Army 1st innings 197 for seven wickets declared. Oxford University second innings 26 for one wicket.

At Cambridge—Cambridge vs. Sussex. Match abandoned as draw (rain). Cambridge 1st innings 197 (Wooller 52, Jones 5 for 58). Sussex 1st innings 197 for seven wickets declared. Cambridge second innings 26 for one wicket.

Sports Fixtures Scheduled Today

Softball

2 p.m.—Senior "A" Men's exhibition game, Vancouver Narrows vs. Douglas Tire, Athletic Pegs.

3 p.m.—Senior "A" Men's exhibition game, Vancouver Narrows vs. Douglas Tire, Athletic Park.

Cricket

2:30 p.m.—Ex-R.A.F. vs. Cowichan Macdonald Park.

Cowichan vs. Oak Bay, Beacon Hill.

Auto Racing

7:30 p.m.—Semi-weekly card at Langford Speedway.

Baseball's Big Six

By The Associated Press

	G.	AB.	R.	H.	Pct.
Kiner, Pirates	57	193	39	68	.352
Musial, Cardinals	57	213	49	74	.347
Ennis, Phillies	57	213	39	73	.343
Marshall, Giants	57	213	36	72	.338
Slaughter, Cards	57	211	36	71	.336
Robinson, Dodgers	57	211	36	71	.336
Pafko, Cubs	57	211	36	71	.336
Hodges, Dodgers	57	211	36	71	.336
Boone, Reds	57	211	36	71	.336
Rizzuto, Yankees	57	211	36	71	.336
Runs batted in: Kiner, Pirates, 57; Musial, Cardinals, 49; Ennis, Phillies, 48.					

Tiremen Bunch Base Hits For Win Over Bluebirds

HOW THEY STAND			
	W.	L.	Pct.
Douglas Tire	7	1	.875
Timber Service	7	4	.636
Brentwood Arms	4	5	.444
Chinese Shadrals	2	5	.286
Bluebird Cubs	2	8	.200

Next game: Monday, Brentwood Arms vs. Douglas Tire, Upper Central, 6.45 p.m.

Bunching five of three hits for all their runs in the seventh inning, Jim Lackie's Douglas Tire softballers broke up a scoreless pitching duel between Norm Martin and Bluebird Cubs Hurler Alf Aspinall and hung on for a 4-3 decision over the Cubbies at Upper Central last night. Victory restored Timbermen's two-game margin at the top of the league. Martin's fellow leaguers' standings and allowed Bluebirds deeper into the cellar.

TIGHT MOUND DUEL

Martin and Aspinall were both at their best in the first six frames with Timbermen's hits and Cubbies' two singles all of the infield variety.

Dale Kilshaw opened the top of the seventh with a single and advanced to third on Bob Crowther's infield out. Pinch-hitter Henry Harris lined the first pitch through the hole at short to drive in the first run of the game, Hoy Milliken singled, Ray Brew was intentionally passed and Ed Grunder dropped a three-run single into left field to complete Tiremen's scoring.

LOSERS RISES CAUSE

A walk, Lomas' single and an error gave Cubbies one back in the bottom of the seventh but they missed their chance in the eighth when Jimmy Johnson drew a walk to open the inning, Dave Patterson struck out and Bill Rafferty, Bob Prior and Bob Aspinall grounded in succession to drive in Johnston and give Tiremen their fifth one out. With the infield playing back and Lackie put in a pinch hitter, he allowed to hit for himself and popped up to the catcher. Martin finished the game by the same route to end the threat.

R. H. E.

Douglas Tire 000 000 400— 4 11 4
Bluebird Cubs 000 000 300— 3 8 2

Batteries: Martin and Milliken; Aspinall and Collins.

Umpires—Bill Clarkson and A. Young of the British Columbia Police, Victoria, and G. Coleman of Toronto.

TILLICUMS WIN AGAIN

Tillicums scored eight eighth victory in nine starts by trouncing Oak Bay 17-3, in a junior boys baseball game at Macdonald Park last night.

Young to Seek British Crown

MONTREAL, June 3 (CP)—Five top-flight Canadian marksmen will compete in the British small-bore championships at Bisley in the latter part of July, England, June 25-July 2, Brigadier Dan Ormond, president of the association of small-bore enthusiasts, announced here today. The group of the 20-man team which will represent Canada at Bisley a famed bisley matches.

Hopes for Canadian small-bore supremacy rest largely on Gunner Boa, young Toronto engineer and current small-bore champion. His shooting mates are his father, James Boa; Martin Caiergaard, Calgary; Inspector J. A. Young of the British Columbia Police, Victoria, and G. Coleman of Toronto.

A's Blow 4-0 Lead As Streak Extends

Norbertmen Go Down to Fifth Straight Loss As Wenatchee Pulls Out 6-5 Win in Seventh

HOW THEY STAND

	W.	L.	Pct.
Yakima	23	7	.767
Vancouver	19	11	.633
Victoria	17	12	.586
Wenatchee	17	13	.567
New Westminster	14	16	.467
Bankers	12	16	.429
Tacoma	11	18	.379
Nanaimo	7	23	.233

Extra their relatives are turning against Victoria Athletics. Last night the Wenatchee Chiefs, favorite cousins of the Northermen and the only club in the W.I.L. over which they hold an edge, squeezed through to a 6-5 victory on the strength of a three-run seventh inning. The loss was the fifth in a row for the slumbering A's, their longest losing streak of the season and the seventh in eight games of the current road trip.

RHYNE MAKES IT 35

First Baseman Hal Rhyne, who extended his record-breaking hitting streak to 35 games sparked the Victoria rally by leading off with a triple in the seventh. Two bases for on balls and singles by Clint Castleberry and Bill Bryan scored the runs.

The A's took an early lead by counting three runs in the first inning on two errors, a walk a single and a double. They added another in the third to make it 4-0 with Tyler Tapley pitching in fine style. The Chiefs picked up a singleton in the fourth and got back into the game in the sixth when Jim Warner homered with a mate aboard. After losing the lead the Victoria almost pulled it out in the ninth when Vic Buccola doubled and counted on a subsequent error against a one-late rally fell short.

	R.	H.	E.
Vancouver	000 000 300— 3	10	1
Victoria	000 000 010— 1	4	1

Batteries: Nicholas and Renner; Teagen, Babbitt (8) and Rossi.

	R.	H.	E.
Tacoma	001 000 000— 1	8	1
Yakima	000 003 03x— 6	9	1

Batteries: Waldyn and Sheets, Warner and McNulty.

	R.	H.	E.
Victoria	000 100 000— 1	7	2
Yakima	071 100 00x— 4	7	1

Batteries: Kobrosl and Carey, Tapley and Lyberg.

	R.	H.	E.
Victoria	301 000 001— 5	11	1
Wenatchee	000 107 30x— 6	9	4

Batteries: Tobias, Propis (7), Ward (7) and Morgan; Erick and Winters.

Baseball Standings

AMERICAN LEAGUE

	G.	W.	L.	Pct.
New York	57	36	19	.655
Boston	57	34	20	.630
Cleveland	57	32	21	.604
Detroit	57	31	23	.574
Washington	57	29	25	.537
Chicago	57	25	29	.463
St. Louis	57	23	31	.426
Philadelphia	57	17	37	.315

NATIONAL LEAGUE

	G.	W.	L.	Pct.
Brooklyn	57	37	20	.649
New York	57	34	23	.596
St. Louis	57	33	24	.579
Boston	57	31	26	.544
Philadelphia	57	27	30	.474
Chicago	57	26	31	.456
Cincinnati	57	25	32	.439
Pittsburgh	57	22	35	.386

COAST LEAGUE

	G.	W.	L.	Pct.
San Diego	60	38	22	.633
Seattle	60	36	24	.600
San Francisco	60	34	26	.567
Hollywood	60	32	28	.533
Oakland	60	29	31	.483
Sacramento	60	28	32	.467
Portland	60	25	35	.417
Los Angeles	60	22	38	.367

Baseball Standings

AMERICAN LEAGUE

	G.	W.	L.	Pct.
New York	57	36	19	.655
Boston	57	34	20	.630
Cleveland	57	32	21	.604
Detroit	57	31	23	.574
Washington	57	29	25	.537
Chicago	57	25	29	.463
St. Louis	57	23	31	.426
Philadelphia	57	17	37	.315

NATIONAL LEAGUE

	G.	W.	L.	Pct.
Brooklyn	57	37	20	.649
New York	57	34	23	.596
St. Louis	57	33	24	.579
Boston	57	31	26	.544
Philadelphia	57	27	30	.474
Chicago	57	26	31	.456
Cincinnati	57	25	32	.439
Pittsburgh	57	22	35	.386

COAST LEAGUE

	G.	W.	L.	Pct.
San Diego	60	38	22	.633
Seattle	60	36	24	.600
San Francisco	60	34	26	.567
Hollywood	60	32	28	.533
Oakland	60	29	31	.483
Sacramento	60	28	32	.467
Portland	60	25	35	.417
Los Angeles	60	22	38	.367

Race Driver Dies

INDIANAPOLIS, June 3 (CP)—George A. Metzler, 36-year-old Indianapolis auto race driver, died here today of injuries received May 30, when he crashed during a practice run at the Indianapolis Motor Speedway. It is the 22nd death fatality at the Indianapolis track since 1909.

LEGION PRACTICE

The Canadian Legion soccer team will train with practices at Heywood Park tomorrow at 10:30 a.m. All players are asked to attend.

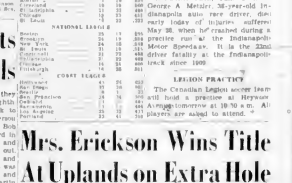

Mrs. Erickson Wins Title At Uplands on Extra Hole

A baby putter cost Mrs. W. H. Bailey Women's championship at the Uplands Golf Club yesterday afternoon. The title went to Mrs. W. Erickson, who won the hard-fought match on the 19th green Mrs. Erickson succeeds Miss Mary MacMillan.

MRS. W. ERICKSON

Mrs. Erickson got one hole back on a seventh with a birdie 4, and made the turn one down. She won a ninth to square the match while Mrs. Smith three-putted, but winning again on the 12th. A par four for Mrs. Erickson squared it again on the 16th and she went ahead for the first time by winning the 17th when Mrs. Smith again took three putts. The latter sank her to force an extra hole by winning the fourth with a par 5.

SACRIFICED STRIKE

On the extra hole, Mrs. Smith put her drive behind a tree on the left of the fairway and had to sacrifice a shot to get back to safety. She was unable to get it home and wound up with a bogey 6 as the more consistent Mrs. Erickson parred.

Mrs. R. L. Prock won first-flight honors by defeating Mrs. J. Hoyang 2 and 2. Mrs. N. M. Bamford won the second flight with a two up victory over Mrs. J. R. Hibberson, and Mrs. W. Moye won the third flight, defeating Mrs. J. Bowen by one up. Mrs. J. P. Dawson won the pat competition.

Prizes were presented by Ralph Matthews, club president, who was introduced by Mrs. B. H. Anderson, women's captain.

Tacoma Narrows

NORM MARTIN

Martin, who has taken over this year as No. 1 hurler in the Douglas Tire camp, will be on mound for Tiremen in one of exhibition softball games against Vancouver Narrows, defending provincial Senior "A" champions at Royal Athletic Park today. Ken Cumler will probably draw starting assignment in other contest. First game is scheduled for 2:00 p.m. and second at 7:00 p.m.

C.A.H.A. Refuses Pros' Request For Freer Movement of Players

NEW YORK, June 3 (CP)—The National Hockey League favors a "looser interpretation" of amateur hockey's import rules in Canada," Al Pickard of Toronto, secretary of the Canadian Amateur Hockey Association, reported today.

In a full-scale discussion of the C.A.H.A.-professional hockey dispute, Pickard told the first plenary session of the association's annual meeting that the "pro clubs would like to shift players around more freely."

"But we make our regulations to suit our clubs, not the pros," he declared. "We are legislating for amateur hockey in Canada not for the professionals."

Pickard gave a brief summary of the C.A.H.A.-N.H.L. negotiations at a meeting of the two circuits in Toronto in April and revealed that the professional circuit suggested that last June clubs in each be permitted four branch-to-branch imports, double the number now allowed by the C.A.H.A.

Frank Campbell, Clarence Campbell, president of the N.H.I. asked if I would urge this to my executive committee and I told him 'No,' Pickard said.

His remarks were made during a discussion of the association's import laws. A motion by the Ontario Hockey Association that four Junior "A" branch-to-branch transfers be allowed was defeated.

The important question took up most of today's five hour session.

(Additional Sport on Page 28)

SOFTBALL
ATHLETIC PARK
TWIN BILL TODAY
2:00 P.M. and 7:00 P.M.
VANCOUVER NARROWS
(Pendleton B.C. Championship, 1948)
DOUGLAS TIRE

STOP
AND SEE THE
BIG CAR RACING
AT
Langford Speedway
SEE
The Added Thrills of Drawing for Positions
The Dividing of Fast and Slow Cars
The 10-Lap Heat Races
The 15-Lap "B" Main and 20-Lap Main Event
at
LANGFORD SPEEDWAY
SATURDAY - 7:30 P.M.

The Sportlight

BY GRANTLAND RICE

It was in 1934 that Willem Henry "Dazzy" Valters of the Phillies pitched a no-hit game against the Boston Braves. Walters pitched no-hit ball for nine innings and then retired the first batter in the tenth inning. Then Walters proceeded to walk the next batter, Eddie Brandt, on four pitches. Then Walters pitched a no-hit game.

It was in 1939 with the Reds that Walters proved to be one of the best pitchers baseball has known in many years. Bucky had wasted many seasons as an infielder when he was born to put the slimmer on ball. In 1938, 1940, and 1941, Bucky won 68 games for the Reds, an average close to 23 games per season. With the Reds this was better than a world's record with other clubs that gave you runs. When the Reds fettered under Johnny Neun last Summer, Walters was thrown to the wolves. The Reds were rated a last place delinquent for 1949.

UNPROMISING FUTURE

They had Jess Ewell Blackwell, the best pitcher baseball has known since Bob Feller and Hal Newhouser were at their peak years. Most of the others were gamines. There was one great football player from Stanford named Merrimac, and another named Klusewski from Indiana, who had shown great promise as a rookie in 1948. Both could run, tackle and block—but baseball was another game.

The Cubs were due to improve considerably. So were the Phillies with advancement in every department. But some one had to be last. Why not the Reds? At least, that's the way most of the writers figured it last March around Tampa and St. Pete.

We used to sit on a bench at Tampa and watch Bucky watching Jess Ewell. There, in comparison, was a master of at least 25 winning ball games. But Blackwell was a short of past glories—for 1949.

Everyone wanted to give Bucky a break. But the best they could give him was last place.

As he came to Memorial Day Walters has his last-place Reds—not a game out of first place—the major surprise of the new season. His kids were hustling and scrambling and giving Bucky all they had. If he won a pennant and a world series it couldn't happen to a better guy. Bucky Walters has bonded out the best managerial job of 1949—at this spot. Especially in the National League. Casey Stengel refuses to doff his cornset in the A.L.

THE BEST GOLFER

A fine golfer always wins the P.G.A. championship, even though the P.G.A. has a habit of turning down either strong challengers who they appear against the Harlem.

Sam Snead, the 1949 victor, won without having to meet Cary Middlecoff, Joe Kirkwood, Jr. and Bobby Locke certainly the equal of any who started.

The P.G.A. tied up Lawson Little for five years when he was the finest match player in the game. This is an outmoded assertion of great golfers and stupid management.

The situation probably won't be changed. It couldn't be changed even with as fine a sportsman as Ed Dutter as its head. You are a pro, you belong to the P.G.A. but they make you serve five years before you can play in their championship. Does anyone in their governing body know that five years mean in the way of championship competition?

OPEN IS OPEN

Anyway the Open is now published. Middlecoff can play in the Open. Locke can play in the Open. So can Kirkwood, Jr. The Open is handled by the U.S.G.A.—not by the P.G.A.

The U.S.G.A. has made its mistakes in the years that have passed. What hasn't? But it has stood far above the running of the P.G.A.

The next Open breaks out in Chicago shortly, where Sarazen, first won 27 years ago. Where Hagen won his first title 24 years ago with Chick Evans in second place.

Oddly enough any number of smart golfers are picking Middlecliff, Locke or young Kirkwood to gallop in front. None of these were at Richmond in the P.G.A. tournament.

Just a passing warning from a veteran—"Keep your eye on Joe Kirkwood, Jr. in this next Open. I followed him at White Sulphur and I followed him at Philadelphia. He is hitting the ball better than any golfer I've seen in some time—better than Snead, Locke, Mercer, or anyone else.

"Kirkwood has been magnificent. He was 31 strokes in front of the field at Philadelphia when he eased up too soon. He still won by 4 strokes. He is a big tall, powerfully built young fellow who can hit the ball a long way. I don't think he is overburdened with imagination, which could be a big help. Imagination has wrecked too many good golfers."

(Released by North American Newspaper Alliance, Inc.)

EX-R.A.F. LINE-UP

Line-up of the Ex-R.A.F. cricket team for the match with Cowichans today follows: Day, Jaggar, Stanley, Scott, Woodruff, Deal, Boyce, Collins, Clarke, Dover-Masters and Joyce.

BRAKES
BONDED
$16.00 For Most Popular Cars, Ea. Brake, Re-Bonding
AND 10% LONGER LIFE
View St. Garage
700 VIEW ST. G 8161

Racing Results, Entries

Suffolk Downs Lincoln Fields

FIRST RACE—
Gaelowry—Mulvaney ... 20.80 10.20 6.20
Whirlwind Trick—Foster ... 4.80 3.60
Mirthful—Hernandez ... 3.40
Scratched—Jacks Pace, Mr. Malloy, Vanguard Plate.

SECOND RACE—
Wild Rose—Pelletier ... $17.20 $6.40 $3.20
Bonnie Bee—Hernandez ... 4.80 3.20
Mr. Sandy—Foster ... 3.40
Scratched—Super Girl, Agria.

THIRD RACE—
Bonnie Bell—Hernandez ... $20.40 $10.40 $6.60
Pete K.—Pelletier ... 4.80 3.60
Miss Brown—Foster ... 3.40
Scratched—None.

FOURTH RACE—
Jet Gem—Foster ... $10.60 $4.40 $3.20
Jacquard—Mulvaney ... 4.20 3.20
Scratched—Jarlstar.

FIFTH RACE—
Bonnie Bell—Hernandez ... $10.80 $4.40 $3.00
Dolly Dimples—Foster ... 3.60 3.00
Dutchess—Pelletier ... 3.00
Scratched—None.

SIXTH RACE—
Lucky Bill—Foster ... $7.00 $4.00 $3.00
Be The Judge—Pelletier ... 3.00 2.80
Free Period—Turnbull ... 2.80
EIGHTH RACE—
Miss Mary—Pelletier ... $13.40 $5.80 $3.40
Bonnie Bell—Foster ... 4.20 3.20
Scratched—Mr. Kat, Pinky Arrow, Bright Boy.

OVERNIGHT ENTRIES

FIRST RACE—6 furlongs.
Gregarious ... 110 Call Violet ... 108
Ben Ali ... 110 Fleeting Lady ... 108
Jim Perry ... 110 Faithful Lady ... 108
Aaron Pete ... 108 Mile Post ... 108
Bonnie Scarlet ... 108 Ruby ... 108
Mr. Scotty ... 108

SECOND RACE—Six furlongs.
Bonnie Green ... 111 Brown Linen ... 111
Jay Pinella ... 108 Priority Lass ... 108
Fleeting Lass ... 108 Pinkie ... 108
Pennsylvania ... 108 Storm Maid ... 108
Mabrie Man ... 113 Dodo's Gift ... 108
Bonnie Bell ... 108

THIRD RACE—One furlong.
Bonnie Bell ... 108 Portsmith ... 113
Pete K. ... 113 Bright Boy ... 113
Dutchess ... 108 Fashion Venture ... 108
Miss Brown ... 108 Jacquard ... 113
Jet Gem ... 113 Gracie R. ... 108

FOURTH RACE—Six furlongs.
Bonnie Bell ... 108 Tim Whistle ... 113
Dolly Dimples ... 108 Be The Judge ... 108
Dutchess ... 108 Whirlaway ... 108
Good Boy ... 108 Cafe Noire ... 108
Jet Gem ... 113 Jarlstar ... 108

FIFTH RACE—Mile and a quarter.
Bonnie Bell ... 108 Bob Bee Bee ... 108
Dolly Dimples ... 108 Bye Bye Blues ... 108
Gaelic Winter ... 108 Engadman ... 111
Jacquard ... 113

SIXTH RACE—Six furlongs.
Lucky Bill ... 108 Lovely Lass ... 108
Be The Judge ... 108 Lovelace Boy ... 108
Free Period ... 108 Bonnie Bell Jr. ... 108
Mr. Malloy ... 108 Stubby ... 108
Vanguard Plate ... 108

SEVENTH RACE—Mile and a furlong.
Gaelic Winter ... 111 Sun Easter ... 111
Bonnie Bell ... 108 Fleeting Dance ... 108
Dolly Dimples ... 108 Bob Bee Bee ... 108
Lovelace Boy ... 108 Stubby ... 108
Lucky Bill ... 108 Cafe Noire ... 108
Dutchess ... 108 Bonnie Bell Jr. ... 108
Jet Gem ... 113 Bethesda ... 113
Pete K. ... 113

EIGHTH RACE—Mile and a furlong.
Bonnie Bell ... 108 Bonnie Bell Jr. ... 108
Dolly Dimples ... 108 Bob Bee Bee ... 108
Dutchess ... 108 Bye Bye Blues ... 108
Jet Gem ... 113 Engadman ... 111
Pete K. ... 113 Jacquard ... 113
Gaelic Winter ... 108 Stubby ... 108
Lovelace Boy ... 108 Bonnie Bell Jr. ... 108
Lucky Bill ... 108 Cafe Noire ... 108
Free Period ... 108 Bethesda ... 113
Mr. Malloy ... 108 Dutchess ... 108
Vanguard Plate ... 108

First race, 11 p.m.

CIVIL WAR SWORD

PORT ERIE, Ont., (CP)—The sword carried by Gen. John Hager at the Battle of Gettysburg in the American Civil War has been brought to Port Erie from the United States by Mr. and Mrs. Allen Kilmer. They were guests for a party friends of the Hager family Gen. Hager was an honorary pall-bearer at the funeral of Abraham Lincoln.

Outlaw Baseball Players Flock To Money-Backed Quebec Loop

MONTREAL, June 3 (CP)—Quebec Province is the land of the outlaw—at least if the outlaws can play baseball.

Blasting more outlaw players than any other circuit in baseball, the Quebec Provincial League has under contract an array that Branch Rickey or Leo Durocher could parade to fit a doorstops. But no further.

Two or the outlaws, whom most people are calling A. Managers dream about, are former major leaguers—Max Lanier and Danny Gardella. Lanier, a former St. Louis Cardinals pitcher and Gardella, an outfielder with New York Giants, joined the circuit this season after they failed in an attempt to be reinstated in organized baseball.

SALARIES EXCEED $18,000

They were suspended by Commissioner A. B. Chandler because they jumped into the outlawed Mexican league. Here it can be said on good authority they both drew salaries in excess of $18,000.

League President Albert Mollot, who boasts that his loop is bolstered with comebacks, claims that only the six teams in the league "could lick the pants off an International League club."

Maybe he's not kidding. A quick glance at the star-studded team rosters and the hearty purses lends backing to his contention.

He says the teams average a monthly payroll between $8,000 to $10,000 with the players averaging $5,000 to $7,000 a season.

President Mollot claims that "kind of money will match any of the salaries paid in triple A teams today."

Teams in the league are Granby, St. Hyacinthe, St. John's, Farnham, Riselmere, Lasalle and Drummondville. They each average crowds of 2,500 for games which are mostly played at night.

He admits that many of his players are using assumed names and says the reason for this is because major clubs will eventually return to organized leagues. They want to keep their names from being connected with an outlaw league.

Believe It or Not! by Ripley

ATTANAKANATTA
WIFE of a PLANTATION IN CEYLON
BEHIND THE HANDS AND THE FOOT OF AN ARROW
ARE BY THE SAME PAIR

SHEPHERD — Scotland, England
Pub 99
HAS SUFFERED FROM A COLD FOR THE LAST 15 YEARS

KRUSCHEN SALTS
Leeds, Yorkshire, England
A STREAM that FLOWS ONLY IN the WINTERTIME!
Please address all queries to Cartoonist Ripley, c/o King Features, New York City, N.Y.

Royal Forest Still 9-2 Choice In Final Call-Over for Derby

EPSOM, Surrey, England, June 3 (CP)—It will be mud or glory Saturday for a near-record field of three-year-old colts who will fight it out over the storied Epsom Downs for the highest prize of the British turf, the historic Derby stakes.

Thirty-three starters are expected to face the barrier while hundreds of thousands of fans watch in tense excitement and, holding more gold their ears the their redios at post time, 3 p.m. B.S.T. (4 a.m. C.D.T.). That number is just one less than the Derby's largest field which ran in 1862.

RAIN FORECAST

Soft going and maybe downright quagmire is likely for the 170th renewal of the race that annually makes homegrowers out of thousands of Britons who normally wouldn't know a fetlock from a furlong. Torrential rain fell during the second race on Friday's card and off-and-on drizzle was the order of the day.

The Air Ministry said rain and showers would last throughout Derby day.

PREFER SOFTER GOING

Two entries almost sure to benefit from softer going are the Aga Khan's Hindustan and the 100-to-1 longshot, Button Boy. It also has been said during the last fortnight that sloppy footing would seriously hinder Lord Derby's blinkered Swallow Tail.

Charles Elliott, who will ride Nimbus, victor in the 2,000 Guineas, predicted his mount will not be upset by a slow track. Of Leon Volterra's menacing French pair, Vil Drake and Amour Drake, Vel has been reported to prefer soft going while his stablemate likes it hard.

Secretariat confidence that the French run of good-wer success in the Derby would end continued to radiate discreetly from Berkhamsted, Wiltshire—training quarters of the favored Royal Forest colt who will be ridden by Champion Gordon Richards.

Richards, riding in top form with five winners to his credit in two days, will be shooting for a £14,170 (856,800 bankroll for owner Major R. Mecdonald-Buchanan. He will also be aiming for an honor he has yet to win in a quarter century as Britain's top rider.

At the flag call-over at the Victoria Club in London, Royal Forest remained favorite at 8 to 2. These odds were shorter than those at the previous call-over when he was 5 to 1.

Softball Games Scheduled For Next Week

Games scheduled by the various leagues of the Victoria and District Softball Association next week follow:

SENIOR "A" MEN
Monday—Brentwood Arts vs. Douglas-Taylor; Cloverdale vs. Chapman Theatre; Chapman Service vs. Cloverdale Theatre.
Tuesday—Brentwood Arts vs. Brentwood Arms; Queen Cafe vs. Pat Bay.
Friday—Douglas-Taylor vs. Douglas Theatre; Cloverdale vs. Queen Cafe.

SENIOR "B" MEN
Monday—Oaklea Motors vs. Keen Welders; Gardens Head Cards; Saanich Lumber vs. Metropolitan Arrows; Victoria Motors vs. Oaklea Motors.
Wednesday—Silver Spring vs. A. & M. Taxi; Hollow Park Vets vs. Private Products; Saanich Lumber vs. Saanich Lumber; Victoria Motors vs. Keen Welders; Work Point vs. Brentwood Arms; Gardens Head vs. Work Point.

SENIOR "C" MEN
Monday—B.C. Electric vs. Post Office; Heywood Avenue, 6:30 p.m.
Tuesday—Gardens vs. Oaklea; Cloverdale vs. Johnson, Heywood Avenue, 6:30 p.m.
Thursday—Wanner's C.V.D. vs. Hatty, Heywood Avenue, 6:30 p.m.
Friday—Work Point vs. Post Office; 6:30 p.m.

SENIOR WOMEN
Monday—Rose's Service vs. Independent Cleaners No. 2; Moose vs. Ramos Ma.; Cloverdale vs. Ramos Ma.; Victoria Motors vs. Work Point; Brentwood Arms vs. Rose's Service.
Wednesday—Moose vs. Cloverdale; Independent Cleaners No. 2 vs. Ramos Ma.; Victoria Motors vs. Brentwood Arms; Work Point vs. Rose's Service.
Thursday—Ramos vs. Moose; Central Bus vs. Independent Cleaners No. 2.
Friday—Rose's Service vs. Saplings, Oaklea; Central Bus vs. Moose.
Saturday—B. Mott's Stainless, including Thursday's games, 2:30 p.m.

Army & Navy Vets	7	1	.875
Moose	6	2	.750
Ramos Ma.	5	3	.625
Cloverdale	4	3	.571
Victoria Motors	4	3	.571
Brentwood Arms	3	4	.429
Work Point	3	4	.429
Saanich Lumber	3	4	.429
Oaklea Motors	2	5	.286
Keen Welders	1	6	.143

About half of Newfoundland's people are dependent upon the sea for a livelihood.

W. and J.
Wilson famous for quality wearing apparel for
87 YEARS

DISTANCE NO OBJECT..
..when you ride an easy-running
RALEIGH
THE ALL-STEEL BICYCLE
Priced at $63.50 for Sports or Roadster Models
With 3-Speed Gear, $72.00 — Junior Models, $53.50
FRED DEELEY LTD. - VANCOUVER, B.C.

Harwood's Canadian
RYE WHISKY
CANADA'S FINEST

WEST HARTLEPOOL, Durham. There is no suitable hall for the England CP.—A public house lounge as a temporary church, and a pair and garage were used for the celebration of Mass in the new Roman Catholic parish of St. Teresa here—plans.

Speed
that's been proved on the race-track
Safety
that's been proved the world over
MG
Fitted with the same type of engine that won so many international road events, but styled with British exterior that has a high-quality look. Built for speed and driving ease, and fitted with an exceptionally good braking system.
Victoria Super Service Limited
1400 Blanshard Street Phone G 4934
Distributor for Alberta and British Columbia
OXFORD MOTORS LIMITED
854 Burrard Street, Vancouver, B.C.

Jackets 'n' Slacks

Like ham 'n' eggs, Dcond and Goliath, beer and pretzels, thry go together . . . and together they came from LES PALMER'S in a variety of combinations. Beautiful glen checks and new window pane haundstooth checks, bird'seye and plain worsteds.

Slacks of fine English worsted flannels and imported gabardines . . . made by a famous style house of men's clothing.

JACKETS $25.00
SLACKS $14.50

Les Palmer
LIMITED
714 VIEW STREET JUST UP VIEW FROM DOUGLAS

SALE! SALE! SALE!
SATURDAY ONLY
Guaranteed Cars at Lowest Possible Prices

1948 MONARCH SEDAN—Beautiful metallic green. Radio and heater. A guaranteed car in showroom condition $1875
1947 DODGE SEDAN—Airway blue. Radio and heater $1975
1946 MERCURY "118" SEDAN—Pearl grey. $125 Custom radio, heater, sun-visor, whitewall tires $1595
1946 CHEVROLET SEDAN—Heater $1575
1940 PACKARD SEDAN—Green. Custom radio, heater, airfoam cushions, 4 new tires $1185
1940 PONTIAC 5-PASS. COUPE—Radio and heater $1245
1942 PLYMOUTH—Radio and heater. Just like new Down Payment $650
1935 CHEVROLET COACH—Excellent motor and body $525

MANY MORE TO CHOOSE FROM
BUY FROM A DEPENDABLE DEALER
EASY TERMS TRADES
TIP TOP AUTO SALES LTD.
B. NICHOLLS 1030 YATES ST. PHONE E 5913
OPEN FROM 9 A.M. TO 9 P.M.

This Advertisement is not published or displayed by the Liquor Control Board or by the Government of British Columbia.

Finance—Commerce—Markets

New York Stocks

NEW YORK, June 3 (AP)—The stock market gently sank to the lowest average level since February last year. Not in two years has the price level been lower. Key stocks lost fractions to around a point, a few declines running up to 3 points. Trading activity was slack throughout the session.

DOW JONES AVERAGES

Thirty industrials 167.24, off .91.
Twenty railroads 43.76, off .63.
Fifteen Utilities 34.87, off .03.
Sixty-five stocks 60.05, off .40.
Volume, 700,000 shares.

(R. A. Humber, Ltd.)

	Close
Allied Chemicals	173
American Can	88⅝
American Tobacco	98⅝
American Smelter	41⅞
American Tel & Tel	140⅛
[illegible]	[illegible]
[illegible]	[illegible]
Beth Steel	25⅛
C P R	11
C & O Railway (Ex Div)	31
Chrysler	48⅛
Con Edison	22⅛
Du Pont	103⅛
Eastman Kodak	40⅛
Erie R R	13⅛
General Foods	64⅝
Gen Electric	35⅝
General Motors	54⅝
Goodyear Tire	38
Int Harvester	23⅞
Int Nickel	27⅝
Johns-Manville	32
Kennecott Copper	41⅞
Loews Theatre	17⅛
New York Central	10⅝
Norfolk Western	51
Northern Pacific	13⅞
Penn Railway	14⅝
Proctor Gamble	53⅛
Radio	10⅝
Republic Steel	18⅝
Schenley Distillers	24⅞
Stand Calif	60
Standard Oil N.J.	64⅝
Sears Roebuck	33⅝
Socony	13
Southern Pacific	39⅝
Southern Railway	28
Union Carbide	34⅛
United Aircraft	22⅞
U S Steel (new)	21⅝
Westinghouse Electric	21⅛
Woolworth	49⅛

Closing Averages

(James Richardson & Sons, Ltd.)

TORONTO

Twenty industrials 162.01, up .25.
Twenty golds 90.92, off .82.
Ten base metals 20.55, off .52.
Fifteen Western oils 41.59, off 1.24.
Sales, 483,000.

MONTREAL

Twenty industrials 112.7, off .2.
Ten utilities 70.2, up .1.
Thirty combined 98.6, off .1.
Fifteen golds 61.14, off .22.
Ten papers 262.25, off 2.31.
Sales, 121,400.

Vancouver Stocks

VANCOUVER, June 3 (CP)—Royalite was a top trader on the Vancouver Stock Exchange. The stock advanced 10 to 6.40 in the afternoon session. Anglo-Canadian was up 5 at 3.10, and Pacific Petroleum was unchanged at 2.35.

(Hagar Investments, Ltd.)

OILS	Bid	Asked
[illegible]		[illegible]
Anglo Canadian	3.13	3.10
A P Con	.17	.20
Atlantic	.60	.30
British Dominion	.21	.22
C & E Corp.	6.05	6.00
Calmont	.60	
Central Leduc	.69	.65
Commoil	.26	
Commonwealth	.66	.67
Dalhousie	.60	
East Leduc	.20	
Foothills	3.10	3.60
Globe Oil	.60	.60
Hargal	.10½	.13
Highwood Sarcee	.07	
Home Oil	3.00	3.00
Leduc West		.63
McDougall Segur	.11	
Mercury	.09½	
National Pete	.60	
Okalta	1.33	1.40
Pacific Pete	6.04	6.00
Royal Canadian	.07½	.09½
Spooner	.10½	
Sunset	.17½	
Superior	.34	.37
Vanetta		.27
Vulcan	.60	
Royalite	6.40	6.50
MINES		
Bayonne Cons.	.06	
Bralorne	3.00	6.00
Bridge River Con	.02⅝	.03
Canusa Cariboo	.10	.10
Cariboo Gold	1.10	1.30
Congress	.03½	
George Copper	.05	
Golconda	.20	.23
Grandview		.10
Gull Wingzone	.03	
Hedley Mascot	.30½	.47
Highland Bell	.58	.60
Island Mountain	1.00	
Pacific Nickel	.17	.19½
Pend Oreille	2.45	
Pioneer Gold	3.10	4.20
Premier Border	.02½	
Privateer	.10	
Quatsino Copper	.07½	.18
Reeves McDonald	1.61	1.60
Reno Gold	.05	.09½
[illegible] Creek	7.10	1.30
[illegible] Premier	.05	
[illegible]	.10	
Taylor Bridge	.01½	
[illegible]	.07	.20
Venando	.10	
Wellington	.01½	.03
INDUSTRIALS		
B C Forest Products	2.50	2.73
B C Turf	.35½	
Burrard Drydock "A"	7.03	
Can Western Lumber	0.35	2.90
Coastal Estates	18.50	
Coast Breweries	5.00	6.10
H & MacMillan "A"	8.00	8.75
H. & MacMillan "B"	6.45	8.50
Pacific Coyle	.43	.60
Powell River	25.00	
Sun Publishing	10.75	12.75
Westminster Paper "A"	6.50	5.00
Westminster Paper "B"	2.50	6.00

(UNLISTED SECTION)

MINES	Bid	Asked
Big Bell	1.00	
Big 4 Silver	.01	.03
Big Missouri		.02
Bluebird		.03
Canedd		.07
Cariboo Hudson (New)	.03½	
Dentonia	.08	
Federal	.00⅝	
Hedley Amal	.03½	
Hedley Monarch		.02½
Hedley Tungsten	.02½	.06
Home Gold	.00½	
Indian		.00
North American	.60	
[illegible]	.02	
[illegible]	.00⅝	
Saudi Arabian	1.00	
Spud Valley	.00	.05
Stewart Canal		.03
Taylor Windfall	.03	.03½
Salmon	.12½	.11½
Whitewater		.03
OILS		
Alliance	.04	
Amalgamated (B C)	.03	.04
Arrow		.03½
Beltac		.02¼
Crestal	.20½	.28
Commodore	.05	
Freehold	.00½	.00½
Firebaills	.03	
Leduc Consol	.19	.17½
Conl	.60	.45
Empire		.10
Hanna	.20½	.22
Lowery	.40	.60
Madison	.01½	.00
New Bankman	.00¼	.03¼
Chilliwack Pete	.04½	.04½
South Brazeau	.12½	.14
Turner Valley	.10½	.13
United	.00	.10
Midland		.03
Princess	.20¼	.21½
Spooner	.10	

Egg Market

To producer:

Grade "A" large	43
Grade "A" medium	41
Pullets	28
Grade "B"	33

Wholesale:

Grade "A" large	50
Grade "A" medium	48
Pullets	46
Grade "B"	40

Winnipeg Grain

WINNIPEG, June 3 (CP)—Trading stagnated during most of the session in the coarse grains futures market on the Winnipeg Grain Exchange, indicating Eastern shippers and feed consumers had withdrawn from the market pending more definite details concerning the Federal Government's marketing plans.

(R. A. Humber, Ltd.)

	Open	High	Low	Close
Rye—				
July	134⅝	134⅝	132	130⅝
Oct.	130⅝	105⅝	134	128
Dec.	130⅛	130⅝	134⅛	128⅝
Oats—				
July	80⅛	70⅝	80⅝	70⅛
Oct.	65⅛	67⅝	60⅝	37⅝
Dec.				66⅝
Barley—				
July	107⅝	100⅛	107	100⅛
Oct.	60⅝	67	60⅛	97
Dec.				37

CASH GRAIN

Oats—	
No. 3 C W	73
Track	67⅝
Barley—	
No. 3 C W	112⅝
Track	100⅛
Rye—	
No. 6 C W	100
Track	130

Canadian Preferred Stocks

(T. H. Burns & Co., Ltd.)

	%	Bid	Asked
Abitibi ($1.50)		17	17⅝
Abitibi ($7.00)		75	
A-C Tel ($50 Par)	4⅛	44	46⅝
B A Oil ($25 Pfd)	2⅝	24	24⅝
B C Elec	5	90⅝	97⅝
B C Elec	4⅝	97	91⅝
B C Tel	5	115	
B C Tel	4⅛	103⅝	104
Blue Ribbon	5	40	51
Calgary Pwr	4	34	
Can Bread	4⅛	85	90
Can Bronze	5	102	
[illegible]	5	100	101
C W Nt Gas ($20 Par)	5	10⅛	10⅝
Dom Malting	5	100⅛	
Donnacona	6⅛	90	
Fraser	4⅝	97	99
Gatineau	5⅛	106⅛	110⅛
G R Wares	5	100	101
Howard Smith ($50 Par)		60⅝	60
Imperial Tob ($25 Par)	6	25⅝	26⅛
Nat Grocers ($1.00)		27⅛	27⅝
Ottawa Pwr	5	101	103
Power Corp	6	107	106⅛
Price Bros.	5	97	97⅝
Simpsons	4⅛	91⅛	90
Geo. Weston	4⅛	92	94

London Market

LONDON, June 3 (Reuters)—Buyers on the London Stock Exchange scrambled for South African gold shares. A rich strike by the Free State gold area's company set the section ablaze, and the price of the share gained 20 shillings at around 34 shillings. Other Kaffirs were firm.

Closings: Babcock & Wilcox, 65s 6d; Boots Pure Drug, 51s 9d; C.P.R., $15⅞; Central Mining, £16½; Consolidated Gold Fields, 55s; Courtaulds, 35s 1½d; Hudson's Bay Co., 66s 6d; Imperial Chemical, 45s; Metal Box, 96s 3d; Mexican Eagle, 43s 9d; Rand Mines, £12s 6d.

Bonds: British 2½ per cent Consols, £79¼. British 3½ per cent War Loans, £102½. British Fundings 4's, 1960-1990, £112½.

Montreal Stocks

MONTREAL, June 3 (CP)—Stocks displayed an equal amount of fractional gains and losses on the Montreal Stock Exchange and Curb Market in dull trading. Mining activity was slow, and prices were slightly easier.

Chicago Grain

CHICAGO, June 3 (CP)—An advance in cash wheat prices in the Southwest came to the rescue of sagging wheat futures on the Board of Trade. Wheat recovered a major portion of losses, which had extended to more that 2 cents in a mid-morning selling wave.

(R. A. Humber, Ltd.)

	Open	High	Low	Close
Wheat—				
July	187⅛	187⅛	185	187⅝
Sept.	100⅝	189⅛	189⅝	190
Dec.	190⅝	191⅝	190⅝	191⅛
March	190⅝	190⅝	190⅝	190⅝
Corn—				
July	128⅞	120⅝	128	120⅝
Sept.	123⅛	101⅞	122⅛	123⅝
Dec.	113⅛	111⅝	110⅝	113⅛
March	113⅛	115⅝	111⅛	114⅛
Oats—				
July	67⅛	57⅛	60⅛	57⅝
Sept.	67⅛	57⅝	60⅝	67⅛
Dec.	53⅝	50⅝	60	60⅝
Rye—				
July	130⅝	133⅝	128	133⅝
Sept.	133	138	130⅝	135

Foreign Exchange

NEW YORK, June 3 (CP)—The Canadian dollar was down 5-16 of a cent at a discount of 4 5-16 per cent in terms of United States funds in closing foreign exchange dealings. The pound sterling was up ⅛ of a cent at $4.02⅝.

At the Theatres

ATLAS THEATRE Warner Bros.' "Life With Father," now showing at the Atlas Theatre, co-stars Irene Dunne and William Powell in an authentic and highly entertaining period picture filmed in Technicolor.

CAPITOL THEATRE Fans who like their film entertainment fast and rugged can have themselves a field day by going right down to the Capitol Theatre to see Paramount's jam-packed-with-action Western drama, "El Paso." They will find it one of the most exciting experiences the screen has offered in a long time. It stars John Payne, Gail Russell, George "Gabby" Hayes and Dick Foran.

ROYAL THEATRE Louisa May Alcott's famous novel, "Little Women," read and loved by millions throughout the world, now comes to the screen in M-G-M's new picturization filmed in Technicolor, with an all-star cast bringing the "Little Women" and their friends to life. It stars June Allyson, Peter Lawford, Margaret O'Brien, Elizabeth Taylor and Janet Leigh.

OAK BAY THEATRE Rory Calhoun, 24-year-old lumberjack, truck driver, miner and general knock-about makes his film debut in United Artists' "Red House," co-starring Edward G. Robinson and Lon McCallister.

RIO THEATRE "Raw Deal," a dramatic drama of a man and two women pursued by the law and gangland vengeance, starring Dennis O'Keefe, Claire Trevor and Marsha Hunt.

DOMINION THEATRE John Wayne, popular star of outdoor epics, co-stars with Pedro Armindariz in "Three Godfathers," a dramatic story filmed in Technicolor in California's famous Death Valley.

ODEON THEATRE Columbia's "The Walking Hills," is a scorching drama of nine men and a woman seeking fabulous desert treasure. Randolph Scott and Ella Raines are co-starred and head an impressive supporting cast.

Amusements

ON THE SCREEN

Atlas — "Life With Father."
Capitol — "El Paso," starring Gail Russell, John Payne, George "Gabby" Hayes and Dick Foran.
Dominion—"The Three Godfathers."
Fox—"Chicken Every Sunday."
Oak Bay — "The Red House," starring Edward G. Robinson, Lon McCallister and Rory Calhoun.
Plaza—The Bowery Boys, "In Fast Company."
Odeon—"The Walking Hills," starring Randolph Scott and Ella Raines.
Royal—"Little Women," starring June Allyson, Peter Lawford, Margaret O'Brien, Elizabeth Taylor and Janet Leigh.
Rio — "Raw Deal," starring Dennis O'Keefe.

PLAZA THEATRE There's a riot of fun in Monogram's "In Fast Company" with Leo Gorcey and his Bowery Boys cavorting in their slap-happy manner who, aided by a good supporting cast, turn out their best screen effort to date.

Toronto Stocks

TORONTO, June 3 (CP)—Western oils dipped quietly lower in the dullest session of the week on the Toronto Stock Exchange, following news that production quotas were cut in the Leduc field. Papers led a slow upturn in industrials. Steels and liquors also brightened, while refining oils weakened.

transactions, gauged by cheques cashed in clearing centres in Canada, rose almost 6 per cent in April over April last year. The Bureau of Statistics reported that the transactions involved a total of $7,367,000,000, compared with $6,868,000,000 in April 1948.

EAST-LEDUC
Oil Company Limited
Calgary Alberta

DIVIDEND No. 3

NOTICE is hereby given that a dividend of one and one-half cents (1½c) per share has been declared on the outstanding Capital Stock of this Company, payable July 2nd, 1949, to shareholders of record at the close of business on the 15th day of June, 1949.

By Order of the Board.
(Signed)
JOHN W. LEHMAN,
Secretary-Treasurer
Dated at Calgary, Alberta, May 27th, 1949

LEDUC-WEST
Oil Company Limited
Calgary Alberta

DIVIDEND No. 2

NOTICE is hereby given that a dividend of four cents (4c) per share has been declared on the outstanding Capital Stock of this Company, payable July 2nd, 1949, to shareholders of record at the close of business on the 10th day of June, 1949.

By Order of the Board.
(Signed)
JOHN W. LEHMAN,
Secretary-Treasurer
Dated at Calgary, Alberta, May 27th, 1949

BRALORNE MINES LIMITED
(Non-Personal Liability)

DIVIDEND No. 49

NOTICE is hereby given that an Interim Dividend of 10 cents per share has been declared on the paid up capital stock of the Company, payable on the 15th day of July, 1949, to shareholders of record as of June 25th, 1949.

By order of the Board
RONALD H. GRACE,
Secretary-Treasurer
Vancouver, B.C.
June 2nd, 1949

CONTEST WINNER
We have selected "SKYLINE" as the winning name for our new Coffee Bar and Grill.
Submitted by Mr. & O. McVey, Victoria
Thanks to all those who gave us so many suggestions and compliments for our efforts to provide good wholesome meals and pleasant surroundings.
So come in any time and "Meet the Missus" at the Skyline Bar and Grill.
616 ISLAND HIGHWAY
Mr. and Mrs. L. Jacob, Props.
Phone Belmont 39

HIGHLAND-BELL LIMITED

DIVIDEND No. 00

NOTICE is hereby given that a dividend of five cents (5c) per share has been declared by the directors of the Company payable in Canadian funds, on July 5, 1949, to shareholders of record at the close of business on June 17, 1949.

S. T. CARLSON
Secretary-Treasurer
Vancouver, B.C.
May 11, 1949

A. E. Ames & Co.
Limited
Investment Securities
Royal Trust Building - 612 View Street, Victoria, B.C.
Telephone: E 4171
TORONTO MONTREAL WINNIPEG VANCOUVER NEW YORK LONDON, ENG.

To Investors and Traders
Established 1857
For quotations and for prompt execution of orders to buy or sell Listed or Unlisted Securities as well as for transactions in Government, Municipal and Corporation Bonds our facilities are at your service. Offices directly connected by private wires as well as Membership of all Canadian Stock and Commodity Exchanges assure clients the widest possible facilities for trading and investing.
JAMES RICHARDSON & SONS
Government at View Telephone GArden 1138

BLACK BALL LINE SUMMER SCHEDULE
Mv. Chinook
CAPACITY 100 CARS
VICTORIA - PORT ANGELES:
Crossing Time—1 hour 15 minutes
Lv. Victoria 8:15 a.m. and 12:35 p.m.
Lv. Port Angeles 8:00 a.m., 10.30 a.m. and 3.00 p.m.
DAILY EXCURSIONS TO PORT ANGELES:
Lv. Victoria 8:15 a.m. Lv. Port Angeles 3:00 p.m.
VICTORIA - SEATTLE:
Lv. Victoria 5:15 p.m. - Arr. Seattle 9:30 p.m.
Lv. Seattle 11:45 p.m. - Arr. Victoria 7:15 a.m.
SIDNEY—ANACORTES
Mv. "NISQUALLY"—Capacity 90 Cars
Lv. Sidney 11:40 a.m. - Arr. Anacortes 3.40 p.m.
Lv. Anacortes 7:30 a.m. - Arr. Sidney 11:15 a.m.
ALL TIMES STANDARD TIME
No Car Reservations Necessary
PUGET SOUND NAVIGATION CO.
Tickets and Information at
BLACK BALL TERMINAL, 814 WHARF STREET—E 0222
GEORGE PAULIN, Agent

SMORGASBORD
You don't have to be a foreigner to enjoy foreign dishes any more than you must be English to enjoy Yorkshire Pudding. If you have a favorite foreign dish it is quite possible you will find it some Saturday night being served at the Smorgasbord at the Wishbone Grill.
For Reservations Phone E 2612

Salt Spring Island FERRY SERVICE
SUMMER SCHEDULE
Effective May 21st
DAILY EXCEPT WEDNESDAY
Lv. Fulford — Lv. Swartz Bay
[illegible]
WEDNESDAY SERVICE
[illegible]
Gulf Islands Ferry Co. LTD
Phone [illegible]

DANCE TONIGHT ROLLER BOWL
Skating Every Night Except Friday and Saturday

SATURDAY NITE CLUB DANCE Y.M.C.A.
9.00 - 11.45
CHARLIE HUNT'S ORCHESTRA
Featuring "MALVINA"
Admission 60c

THE BEST STRAWBERRY SUNDAES IN TOWN

Vogue Coffee Shop
1409 DOUGLAS ST.

PUBLIC DANCE SATURDAY
NEW BRITANNIA AUDITORIUM
Corner of Cormorant and Store Way
RUDY GRAY and THE BELL BOYS
Modern Dancing to Old Favorites
50c

NOW SHOWING "CHICKEN EVERY SUNDAY"
Starring DAN DAILEY
FOX
HILLSIDE AND QUADRA
"THE BEST IN THE WEST"

AT MONTY'S SIROCCO SUPPER CLUB
TONIGHT
ANOTHER TERRIFIC FLOOR SHOW
WARNER and LEIGH
BEYCE SAHTEY
REGULAR PRICES
Dine and Dance to the Music of Johnny Lester and His Orchestra
RESERVATIONS

Chez Marcel NOW OPEN 7 DAYS A WEEK
WITH A SPECIAL DINNER DANCE EVERY SATURDAY NIGHT
FRED PITT and ORCHESTRA
Located in Former Prestige Royal Colwood Golf Club Grounds
For Reservations Phone Belmont 81
Private Parties Dinners Luncheons

NOW SHOWING
SOL LESSER PRESENTS EDWARD G. ROBINSON IN "THE RED HOUSE"
With LON McCALLISTER - JUDITH ANDERSON
From the Novel by GEORGE AGNEW CHAMBERLAIN
EXTRA
Sun Valley Fun - Colored Cartoon - News
OAK BAY

RIO NOW OPEN As One of the FINEST THEATRES IN CANADA
COMPLETELY REMODELED FOR YOUR ADDED COMFORT AND ENJOYMENT!
BULLETS, WOMEN CAN'T HOLD HIM!
RAW DEAL
O'KEEFE TREVOR HUNT
2nd HIT! WEST'S GREATEST MANHUNTERS
"Gallant Legion"
With WILLIAM ELLIOTT, BRUCE CABOT, ADRIAN BOOTH
KIDS! AMERICA'S GREATEST CHILDREN'S SHOW EVERY SATURDAY—9 A.M.

COLOR BY TECHNICOLOR
ALL-TIME RIOT SHOW! Irene Dunne William Powell "LIFE WITH FATHER"
and James Brown Sheila Ryan in "THE BIG FIX"
ENDS TODAY
ATLAS

2 GREAT HITS TODAY
JOHN FORD'S Legend of the Southwest!
3 GODFATHERS in Technicolor
JOHN WAYNE - PEDRO ARMENDARIZ - HARRY CAREY, Jr.
DOMINION

Last Times Today!
Color by CINECOLOR
EL PASO
THE COFFIN CORNER OF TEXAS!
JOHN PAYNE, GAIL RUSSELL, STERLING HAYDEN, GEORGE "Gabby" HAYES
CAPITOL
STARTING MONDAY! — So Different — So Unusual! "THE BOY WITH GREEN HAIR"

ENDS TODAY!
"Little Women" TECHNICOLOR
JUNE ALLYSON, PETER LAWFORD, ELIZABETH TAYLOR, JANET LEIGH, ROSSANO BRAZZI, MARY ASTOR, MARGARET O'BRIEN
ROYAL

STARTS MONDAY JUNE 6TH

JOAN OF ARC starring INGRID BERGMAN
A VICTOR FLEMING PRODUCTION
Color by Technicolor
Cast of Thousands
"There's grandeur galore and sweeping power in 'Joan of Arc.' Ingrid Bergman makes a superb classic superbe" —WALTER WINCHELL
ROYAL

A MILLION LAUGHS! TOPS IN THRILLS!
LEO GORCEY and THE BOWERY BOYS "IN FAST COMPANY"
"THE GREAT JOHN L"
PLAZA

PLAZA
UNKNOWN ISLAND in COLOR!
STARTING MONDAY! — DON'T MISS IT!

COLUMBIA PICTURES presents RANDOLPH SCOTT · ELLA RAINES
STARTS TODAY!

THE WALKING HILLS
ODEON

Little Decline Expected In Construction Costs

There will be little decline in some material prices and through shifting costs during the next year, George H. Winslow, retiring president of Victoria Building Exchange, predicted at the annual meeting of the exchange in the Building has reached its peak but will probably go on at a "satisfactory" pace for some time, he said.

ELECTED PRESIDENT

Walter Luney was elected president of the newly reorganized exchange by acclamation. J. A. Pollard is vice-president, and directors are P. D. Bewer, W. B. Dillabough, A. G. Scott, G. E. Day, S. J. Rom, Gordon McGhee, C. Verley, Gilbert Brown, H. J. Langdon, Frank Clarkson, W. L. Menzies, Donald E. Smith.

"Construction costs have, I think, definitely reached the level at which they will be stabilized for some times to come," Mr. Winslow said.

"We have heard it predicted recently that we can't anticipate some drop in costs within the next year, but some estimates placing this drop as high as 18 or 20 per cent. I do not think that there will be any noticeable drop below present cost levels during the next year."

He added that there will be "some easing of costs through softening of prices" in some material prices and through development of this province and the City of Victoria will go on to space during the coming years at a rate that will be more than satisfactory from the standpoint of those who are dependent on the building industry for a livelihood.

He said the exchange will continue to oppose the carpenters' union's demand for a union shop "as long as we are of the opinion that it is not in the best interests of ourselves and labor and the public generally."

RELATIONS SATISFACTORY

Labor relations have been satisfactory this year, he said.

"The fact that we had a carpenters' strike and an electricians' strike which marred a record of many years' standing, is not in itself unfavorable to our relations with labor have been bad. Everything the time when the men were striking there was the reliance at all times an element of good will between sides which was more fundamental than the disagreement on principle which produced the strike."

Isaac Pitman Pays Visit To Victoria

The grandson of the man who made the world safe for stenographers doesn't think much of his own secret with a shorthand pencil. Isaac Pitman, whose grandfather, Sir Isaac Pitman, developed modern shorthand, arrived in Victoria that his schedule is only an hour moderate bracket.

He said his grandfather could do a fairly fast job. Champion he chalked up speeds near 300 words a minute in sports.

Mr. Pitman, 47 years old, is a Conservative member of Britain's House of Commons-He visited Victoria on his way home from Australia.

He nurses a grievance against his fellow-legislators for turning down the recent simplified spelling bill. Like his grandfather, he is interested in streamlining the language. He serves as vice-president and treasurer of Britain's Simplified Spelling Society.

His grandfather, who died in 1897 at the age of 84, was knighted by Queen Victoria for "eminent services to stenography."

Two Heavy Trucks In Road Crash

Collision of two heavy trucks on the East Saanich Road at 5.15 p.m. yesterday resulted in $75 damage according to Saanich police No one was injured.

Police reported a driven-up beverage truck driven by Earl T. Eccleston, 1181 Yates Street, was in collision with rear of an Island Freight truck operated by A. B. Thompson, 3110 North Arbutus.

Damage was confined to the rear portion of the beverage truck, police stated.

CHURCH NOTES

CHRISTADELPHIAN

Christadelphian Ecclesia (Unity Hall), 944 Courtney Street. Morning meeting 11 a.m. Sunday School 11 a.m.

Christadelphian Ecclesia (Unity Hall), 944 Courtney Street. Sunday School 10 a.m. Bible Class 7.30 p.m. Lecture: "Jesus" Sunday 11 a.m. Breaking of Bread 7.30 p.m. Wednesday 8 p.m. Exhortation and Understanding.

OAKLANDS CHAPEL, 2564 Cedar Hill Road at Hillside:

9.30 a.m.—Sunday school and Bible Class.

11 a.m.—The Lord's Supper.

7.15 P.M.—Gospel Message speaker Mr. Ernest Hewett. Subject: "Christ's Return."

Tuesday 7.30 p.m.—Women's Gospel meeting.

8 p.m.—Assembly prayer and Bible study. Thursday 8 p.m.—Gospel meeting.

LATTER-DAY SAINTS

Victoria Branch, 1625 Blanshard Street. Sunday School 10 a.m. Sacrament meeting 11 a.m. Priesthood meeting 12 noon. Mutual Improvement Association 7.30 p.m. evening worship service.

SALVATION ARMY

Victoria Temple—Corps Cadet-in-charge and Mrs. Cadet Hobbs. 11 a.m.—Holiness meeting. Subject: "Holiness Unto the Lord." Junior Praise meeting. 3 p.m.—Sunday school. 7 p.m.—Evangelistic service. Subject: "Jesus Christ, the Same Yesterday, Today and Forever." Tuesday 7.30 p.m.—Home League meeting in charge of Mrs. Lieut. Mrs. Barker. Thursday 8 p.m.—Band practice. Friday 8 p.m.—Open air meeting corner of Fort and Government. Parade 11 a.m.

Victoria Temple—Corps Cadet-in-charge and Mrs. Cadet Hobbs. 11 a.m.—Holiness meeting. Subject: "Holiness Unto the Lord." Junior Praise meeting. 3 p.m.—Sunday school. 7 p.m.—Evangelistic service. Subject: "Jesus Christ, the Same Yesterday, Today and Forever." Tuesday 7.30 p.m.—Home League meeting in charge of Mrs. Lieut. Mrs. Barker. Thursday 8 p.m.—Band practice. Friday 8 p.m.—Open air meeting corner of Fort and Government. Parade 11 a.m.

SEVENTH-DAY ADVENTIST

Sermon—Our Adventist Sabbath services are held at 11 a.m. Young People's Society at 8 p.m. Saturday. 11 a.m. Young People's Society at 8 p.m. Wednesday. Prayer meeting at 8 p.m. Thursday. Bible study at 8 p.m. Thursday are welcome.

VICTORIA TRUTH CENTRE

Sunday School 10 a.m. Morning Service 11 a.m. Subject: "Christ's Return." Evening Service 7.30 p.m. Subject: "Christ's Return." Wednesday 8 p.m. Prayer meeting. Friday 8 p.m. Bible Study. Reading Room open daily 2 to 5 p.m. Public welcome.

OTHER WINNERS

Other award winners were Flight Sergeant B. Walker, Victoria, for the second year in succession of the Brock Whitney Trophy for fleet drill cadet, and Adjutant Cadet Cutler, who received the Kenion Trophy as best all-round cadet in ground school classes.

During the march past, two aircraft from the Victoria Flying Club, piloted by Cadets Flight Sergeant Bill Taylor and Sergeant George Shaw, circled slowly overhead.

Ground signals to the aircraft were flashed from an Aldis lamp operated by Flight Sergeant Routley.

Accompanying Group Captain Leigh during the inspection were Wing Commander Stewart, president of the R.C.A.F. Association of the B.C. committees of the Air Cadet League of Canada, Air Commodore A. D. Bell-Irving, also of the committee, and Frank Fraser, chairman of the Kinmen Air Cadet committee.

Boys Charged For "Prank"

Eight young boys who were throwing stones at Gladstone Park this week learned yesterday this dangerous practice can be costly.

One of the boys threw a stone through the windshield of a car driven by Cecil Page, 3383 Musgrave Street, on Pandora Avenue Wednesday evening.

The boys decided, prompted by Constable John Appleton, to own up, and pay the cost of the windshield, $7.84, to Mr. Page.

Constable Appleton said it was "a mistake" that Mrs. Page was not injured by flying glass that shattered directly in front of her.

Sunday Church Services

Anglican

CHRIST CHURCH CATHEDRAL

Whitsunday will be observed, commencing with a celebration of the Holy Communion at 8 a.m. The dean will be the preacher at the Choral Eucharist at 11 a.m. At Evensong, 7.30 p.m. Rev. R. L. Hilliam, rector of St. Mary's, Saanich, will be the preacher.

Holy Communion will be celebrated in the Niagara Room Hall at 10 a.m.

ST. JOHN'S

The rector will preach at 11 a.m. on the subject, "Divine Fire," and at 7.30 p.m. on "Divine Priesthood." Holy Communion will be celebrated at 8 a.m. and 11 a.m. Sunday school, 11 a.m. Organ preludes at 7.10 p.m.

ST. MARY'S

Holy Communion at 8.30 a.m. and noon. Rev. A. E. H. Cameron will preach at Matins and sermon, 11 a.m. Archdeacon Nunns will preach at Evensong and sermon, 7 p.m. Young people are asked to attend the 9.30 a.m. service.

ST. AIDEN'S

Rev. T. G. Griffiths will preach in the morning on the subject "There's Rosemary for Remembrance," a sermon for June Summer, and in the evening on "On Ye and Preach the Gospel."

OTHER SERVICES

St. Mark's, Cloverdale—Holy Communion, 8 a.m. Sunday school, 11 a.m. Evensong, 7 p.m. Canon R. Wills.

St. John's, Colwood — Holy Communion, 11 a.m. Sunday school, 9.45 a.m. Rev. W. C. Western.

St. Matthew's, Langford — Holy Communion, 8 a.m. Sunday school, 9.45 a.m.; Evensong, 7 p.m. Rev. H. J. Jones.

St. Decklah-by-the-Sea—Cordova Bay—Whitsunday, Sunday school, 10 a.m. Evensong, 7.30 p.m. Rev. C. B. Price.

St. Stephen's, Mount Newton Crossroads—Holy Communion, 11 a.m. Rev. W. C. Western.

St. Mary's, Saanichton — Matins, 10.15 a.m. Rev. W. C. Western.

Holy Trinity Patricia Bay—Litany and Holy Eucharist, 11 a.m. Rev. R. Merville.

St. Andrew's, Sidney—Holy Communion, 8 a.m. Evensong, 7.30 p.m. Rev. R. Merville.

St. Augustine's, Deep Cove—Holy Communion, 8.30 a.m. Rev. R. Merville.

St. George's, Cadboro Bay — Holy Communion, 8 a.m.; church school, 9.45 a.m.; Sacred Heart Choir, 11 a.m.; Evensong, 7.30 p.m. Rev. William Scott.

St. Luke's, Cedar Hill—Holy Communion, 8 a.m.; Matins, 11 a.m.; Evensong, 7.30 p.m. Rev. F. Pike.

St. Peter's, Mission, Reynolds Road, Lake Hill—Matins, 9.30 a.m. Rev. F. Pike.

St. Saviour's, Victoria West—Holy Communion, 8 a.m.; children's church, 9.45 a.m.; Holy Communion, 11 a.m.; Evensong, 7.30 p.m. Rev. Douglas Kendell.

St. Matthias-in-the-Firs — Holy Communion, 8 a.m.; church school.

CHRISTADELPHIAN

Dragon Hall, 711 Courtney Street.

LECTURER TUESDAY 8 P.M.

"OUR FOUNDATIONS"

Morning Exhortation 11 a.m. Church Service 7.30 p.m.

BIBLE TRUTH IS DEFECTS. REVEALED IN

3 MEETINGS

BY HARRY B. RAYMOND

1 Was the Church in Weak and Sinful" — Its Daily Remedy

2 The Church Restored to Order: Its Effect and Destination

3 Of Whom is the Church Composed? God's Requirements of Them. Will God 40 Years in Preaching

4 PERIOD FOR QUESTIONS WILL BE ALLOTTED AT EVERY MEETING

Section: First Timothy 4:16 and First Thessalonians 2:11

PLACE, AUDITORIUM, BROAD ST.

TIMES: SUNDAY, JUNE 5, 8 P.M.

MONDAY, JUNE 6, 8 P.M.

No Collection

Baptist

EMMANUEL

Rev. W. L. McKay will preach in the morning on the subject, "Power for the Impossible." The Ordinance of the Lord's Supper will be administered at the close of the morning service. F. G. Marriott will be the guest speaker in the evening.

FIRST

"A Victory Out of Defeat" will be Rev. C. H. Easter's preaching theme in the morning and in the evening he will speak on "The Worth of a Man."

CALVARY

Rev. Dr. A. Cohoon will preach in the morning on the subject, "Is Sacrifice Worth-While" and at 7.30 p.m. on "Unknown Heroes." Primary and intermediate Sunday school along with the Young People's Bible class at 10 a.m.

METROPOLITAN

Rev. A. E. Whitehouse will preach in the morning on the subject, "A House by the Side of the Road," and give a short address in the evening. The choir will present a Choral service in the morning.

OAK BAY

Rev. W. W. McPherson will preach in the morning on the subject, "The Fellowship of the Church," and in the evening he will continue his series on the Book of Job, speaking on "The Unconquerable Soul." Bible class and junior church at 9.45 a.m. and beginners and primary at 11 a.m.

ESQUIMALT

"The Ministry of the Holy Spirit" is a Whitsunday theme, will be Rev. T. E. Hollins's sermon theme at the evening service.

The Evening Branch of St. Paul's A.W.A. will meet in the parish hall on Tuesday at 8 p.m.

United

FIRST

Rev. Muir A. J. Waters will preach in the morning on the subject, "The Will of Mine," and in the evening on "Yourself in the Witness Box."

LAMBERTO

Rev. Dr. Cumming and reception of members at the close of the morning service.

CENTRAL

Rev. J. S. Rowell will preach at 11 a.m. on the subject, "The Divine Omnipresence and Indwelling" and at 7.30 p.m. on "The Coming of Our Lord The Statehood of Israel; Fulfilled Prophecy Shouting in Our Ears." Sunday school, 9.45 a.m.

Reformed Episcopal

CHURCH OF OUR LORD

Rev. D. L. Gordon will preach at 11 a.m. on the topic, "The Doctrine of Convention" and at 7.30 p.m. on "A Witness Endued With Power." Holy Communion will be observed in the morning.

Other Denominations

ABSOLUTE SCIENCE

"Self-Realization" will be the subject of the service at 11 a.m. at 162 Bushby Street.

ALLIANCE TABERNACLE

Rev. B. McIntyre will conduct the Worship and Communion service at 11 a.m. At 7.30 there will be a special Evangelistic rally with Daniel D. Brem, from Simpson Bible Institute as a song-leader and baritone soloist. Sunday school, 9.45 a.m.

CHRISTIAN SCIENCE

"God the Only Cause and Creator" will be the subject of the lesson-sermon and will include the following passages from the Bible: "Know ye that the Lord He is God. It is He that hath made us, and not we ourselves, we are His people, and the sheep of His pasture." Psalms c. 3.

Student Responsibilities Stressed at Graduation

Dr. J. M. Thomas, principal of Mount View High School last night told graduates to remember the responsibilities of democracy as well as the rights.

He was speaking at the school's 9th annual graduation banquet in the school auditorium. Some 200 graduates, parents and teachers attended.

"You should cultivate a proper ambition, sense of social responsibility, moral integrity and honesty in whatever work you may be employed," he said.

CUPE PRESIDENT

Leadership cup was presented to graduate Norma Corkle, Student Council president. "sportsmanship cup to Doug Irving and Parent-Teacher Association scholarship prize to Jack Wong.

The program was Toast to the King, by Helen Corkle, chairman; Toast to P.-T.A. Helen Fergusson; reply by Mrs. R. Burton. Toast to Staff, Norman Lange; reply by Kenneth Brown. Toast to graduating class, Dr. Thomas; reply by Mary Renaud, valedictorian.

Head table were Norma Corkle, Major R. H. Green, chairman of Greater Victoria School Board; Mr. Thomas, Frank Rendle, vice-principal and Mrs. Rendle; Mrs. Burton, D. Ball, principal, Mount Tolmie School, and Mrs. Ball; Wendell Gowan, vice-principal of Tillicum School, and Mrs. Lowe; Kenneth Brown; T. M. Curtis, Mrs. Curtis and John Chatfield, Craigflower School principal.

VANCOUVER, June 3 — The Standard Oil Company of British Columbia, Ltd., announced a reduction of 20 cents per barrel for a pipe line deliveries of standard and light fuel oil, and three-tenths of a cent per gallon on Kerosene, truck and barrel deliveries

MONTREAL, June 3 (CP)—Trading remained at a standstill on the Montreal Stock Exchange, pre-provincials, municipals and corporations holding firm.

Cadets Win Compliments At Inspection Exercises

Trim haircuts and gleaming boots and buttons were in evidence at the annual inspection of No. 80 (Victoria) R.C.A.F. Cadet Squadron Friday night on the Work Point Barracks drill square.

The cadets were complimented for their neatness and precision by the inspecting officer, Group Captain E. L. Leigh, officer commanding No. 13 Group R.C.A.F. Headquarters.

Cadet sergeant Morris Ford, best all-round cadet of the squadron, was presented with the Kinmen Trophy by Cecil Fischer, Victoria Kinmen Club president.

Ground signals to the aircraft were flashed from an Aldis lamp operated by Flight Sergeant Routley.

Accompanying Group Captain Leigh during the inspection were Wing Commander Stewart, president of the B.C. committees of the Air Cadet League of Canada, Air Commodore A. D. Bell-Irving, also of the committee, and Frank Fraser, chairman of the Kinmen Air Cadet committee.

★
TODAY'S COALITION RADIO PROGRAM
3 P.M. Hear MR. P. M. McKINNON
4.15 P.M. Hear CAPT. D. J. PROUDFOOT
8:15 P.M. MR. ARTHUR ASH Coalition Candidate for Saanich
9:45 P.M. MR. W. H. M. HALDANE Local Barrister
CJVI
990 ON YOUR DIAL
TODAY
★
Published by Coalition Committee

VICTORIA CITY
COALITION H.Q.
1316 Government St.
SECRETARY'S OFFICE E 2733 E 1178
INFORMATION E 3180
E. M. WHYTE B 5128
Ward 1 G 0564
Ward 2 G 0563
Ward 3 G 0561
Ward 4 G 0562
Ward 5 B 4286
Campaign Manager B 4270
A SPLIT VOTE IS A VOTE FOR SOCIALISM
Vote the Straight Ticket
HODGES — PROUDFOOT — STRAITH

EVANGELISTIC TEMPLE
1812 BLANSHARD STREET — Dr. Gordon Kinnear.
11 A.M.—COMMUNION
7:30 P.M.—EVANGELISTIC RALLY
Music and Singing You Will Enjoy—Old-Time Gospel Messages—All Welcome
— Pastors R. A. and Ella Reynolds

THE CHAPEL
Thomson's Funeral Home Can Give the Complete Service to Which the Public Is Rightfully Entitled, Carrying Out Their Wishes in a Dignified and Impressive Manner.
Formerly of Winnipeg — Established in Victoria 38 Years Ago
THOMSON FUNERAL HOME
1625 QUADRA, AT BALMORAL G 2612

FIRST BAPTIST
Quadra at Fisguard
Rev. Hugh R. Mc. D.D., Pastor
Mr. Ernest Wood, Organist and Choir Director
Mr. Ralph Hicks, Assistant Organist
11:00 A.M.—MORNING WORSHIP
Message by Rev. Hugh R. McDonald, D.D.
7:00 P.M.—Evening Worship—"THE WORTH OF A MAN"
Choir Anthem—"Jesus Is Mine" (Barnby)—Soprano Solo
Choir Anthem—"Jesus Is Mine" (Barnby)—Soprano Solo
Organist, Mrs. C. Ray

CENTRAL BAPTIST
WE PREACH CHRIST CRUCIFIED, RISEN AND COMING AGAIN
Pastor Rev. Frederick Wm. Wilson
Morning Worship at 11
"THE DIVINE INDWELLING AND INDWELLING"
Evening Service 7:30—Song Service 7:15
"ABIDING THE WORD AND THE BEYOND ASSURE OF CHRIST—IT'S LIFTED PROPHECY BEST TELL IN OUR EARS
"THE STATEHOOD OF ISRAEL"
IS THIS THE "DIVINE PURPOSE" TO PALESTINE?
We Invite You to This Bible-Teaching Ministry

METROPOLITAN UNITED CHURCH
Minister: Rev. A. E. Whitehouse
Organist and Choirmaster: Mr. Arthur Dewell, A.T.C.M.
11 A.M.—"A HOUSE BY THE SIDE OF THE ROAD"
Preacher: Dr. A. E. Whitehouse
Morning Soloist: Mrs. Arthur Dewell
7:30 P.M. CHORAL SERVICE
By Metropolitan Choir
Soloist: Mrs. Peter Campbell, Mrs. Arthur Dewell, Mrs. R. C. Brown, Mrs. T. Dixon, Miss Grace Adams, Miss Ethel Wilson
Albert Allerton, Dr. A. E. Whitehouse

Gorge Presbyterian Church
Tolo Gorge Ave. to Tillicum Road
9:45 A.M.—Sunday School
11 A.M.—Divine Worship
Rev. Dr. Wilfred Gee, B.A., B.D.
7:30 P.M.—Service. MR. J. STOREY Organist and Choir Leader
Rev. T. H. McAllister Minister

Emmanuel Baptist Church
Recognized and Affiliated
Rev. W. L. McKay, M.A., B.D., Pastor
11 A.M.—"Power for the Impossible"
Pastor Rev. W. L. McKay, M.A.
7:30 P.M.—Mr. S. D. Marriott Will Preach
Choir Leader, Mr. Ernest Wood
Sunday School 9:45 A.M. Primary, 11 A.M.

St. Andrew's Presbyterian Church
DOWNTOWN — DOUGLAS AT BROUGHTON
Minister: Rev. J. S. Watson, M.A.
"11:00 A.M.—GOD'S DWELLING SPIRIT"
7:30 P.M.—Rev. Stanley Russ
(1) "THE DEVOUT LAW"
(2) "THE DEVOUT LIFE"

VICTORIA TRUTH CENTRE
Church of the Healing Word
MINISTER: REV. EMMA M. SMILEY
SUNDAY SERVICES: 11 A.M. and 7:30 P.M.
Subject: "Christ's Return"
8:00 P.M.—Bible Study Hour
Reading Room Open Daily 2 to 5 p.m.
Public Welcome

THE SALVATION ARMY CITADEL
Major and Mrs. Fred Hewlett
Saturday, 8 P.M. CORPS CADET SUNDAY
SUNDAY
11 A.M.—Corps Cadet Brooks Conducting Service
7:30 P.M.—Holiness Meeting
8:15 A.M.—Home Builders' School and Bible Class
A Hearty Welcome Awaits You at the Citadel

British-Israel World Federation (Canada) Inc.
MISS JENET LANGBOURNE (B.C. Provincial Secretary)
Will Give TWO Addresses in
WESTBORNE BAPTIST HALL, 765 Burnett
Monday, June 6th—DANIEL AND THE FIRST JUDGMENT"
Tuesday, June 7th—"THE GREAT PYRAMID OF PRAYER"
Both Meetings at 8 P.M.
(Train to CRAIGFLOWER Both Sunday at 1:45 P.M. for Rev. Hall's Congregation)
Headquarters and Bookroom: 1110 Gordon Street—Phone G 7631
Secretary's Phone: G 0631

Glad Tidings Tabernacle
(PENTECOSTAL)
Rev. E. H. Robinson, Pastor 880 Herald Park Street
9:45 A.M.—SUNDAY SCHOOL
11 A.M.—COMMUNION SERVICE—Rev. JAMES PURSE
7:30 P.M.—MRS. CLIFFORD MORRISON, Guest Speaker, American Missionary From China and Burma
We Invite You to Worship With Us and Experience the Reality of the Gospel

ALLIANCE GOSPEL TABERNACLE
Corner Fort and Cook Streets
Rev. B. McIntyre, Pastor
11 A.M. Worship and Junior Church Communion Service
9:45 A.M. Sunday School
Pastor Will Preach at Both Services Sunday.
7:30 P.M.—GREAT EVANGELISTIC SERVICE
SPECIAL—Christmas Soloist, Sunday, June 5th, Will Be With Us Sunday—A Real Treat in Store for All

TUESDAY 8 P.M.
(JUNE 7th)
A GREAT YOUTH FOR CHRIST RALLY
WITH THE BARTH'S
From Chicago, Ill.
Rev. and Mrs. B. Barth, Representing Y.F.C. International
A Message for Every Boy and Girl
Who After Conversion Yielded All to Christ
Just Returned From a 11 Weeks' Tour of Europe
Remember It's a Dynamic Speaker Bring a Friend Along
ALLIANCE TABERNACLE 1039 Yates St. Only 400 Seats

Anglican Services

Christ Church Cathedral

Dean and Rector.
The Ven G R Calvert
Assistant:
The Rev "A. H. Cummings
WHITSUNDAY
HOLY COMMUNION 8 A.M.
CHORAL EUCHARIST 11 A.M.
Preacher, THE DEAN
EVENSONG—7.30 P.M.
Preacher
THE REV. W. H. SIMPSON
Who Has Just Returned From Shanghai
HOLY COMMUNION NIAGARA STAFF HALL 10 A.M
— SUNDAY SCHOOLS —
Memorial Hall, 9.45 A.M (Beginners, 11 A.M.)
Niagara Street Hall 11 A.M.
Seamen's Institute Hall 11 A.M.

ST. JOHN'S

Quadra Near Pandora
Rev George Biddle, Rector
WHITSUNDAY
8 A.M.—Holy Communion
11 A.M.—Morning Service and Communion
"DIVINE FIRE"
7.10 P.M.—Organ Preludes, Frederick Challis, B.A., Mus Bac., F.R.C.O.
7.30 P.M.
"DIVINE PRIESTHOOD"
Preacher at Bath Services, THE RECTOR
Sunday School—11 A.M.

St. Mary's Church

Elgin Road, Oak Bay
WHITSUNDAY
Holy Communion 8 A.M. and 12 Noon
Matins and Sermon—11 A.M.
Preacher:
Archdeacon A. E. de L. Nunns
Evensong and Sermon—7 P.M.
Preacher:
Archdeacon A. E. de L. Nunns
SUNDAY, JUNE 5th
9.45 A.M.: Seniors
11 A.M.: Juniors, Primary and Nursery
Thursday—Holy Communion, 10.30 A.M.

ST. GEORGE'S

CADBORO BAY
WHITSUNDAY
8 A.M.—Holy Communion
9:30 A.M.—Church School
11 A.M.—Choral Eucharist
"YOUR GOD IN ACTION"
Chrismon Means God With Us
Patterson is Sing Us
3:30 P.M.—Evensong and Sermon
"THE POWER OF PENTECOST"
How is the Time for a Christian Offensive?
VICAR
REV. WILLIAM HILLS

ST. SAVIOUR'S

(Serving Victoria West)
8 A.M.—Holy Communion
9:30 A.M.—Children's Church
11 A.M.—Holy Communion
7:30 P.M.—Evensong
5—THE PRAYER BOOK
6—"In the Beginning"

St Barnabas Church

Corner Cook and Caledonia
WHIT SUNDAY
Holy Communion - - - 8:00 A.M.
Procession and Sung Mass 11:00 A.M.
Evensong - - - - 7:30 P.M.
Holy Communion Daily at 7:30 A.M.
Parish Week-end: 8 A.M. and Friday 7:30 A.M.
Rev. W. Middy, Rector

Colonist Want Ads for Results
Open 8 A.M. to 8 P.M.

COLONIST CLASSIFIED WANT ADS

Call Empire 4111 for Colonist Classified

The Daily Colonist
CLASSIFIED RATES

1¢ per word per day for 1 to 12 consecutive days, 2¢ per word per day for 13 to 25 consecutive days, 3¢ per word per day for 26 consecutive days. Minimum charge for any classification is 30 words. Count as one word each group of figures or letters. Name and address are counted. Copy must be received by 4 p.m. for insertion the following day. Sunday insertion must be received by 4 p.m. Saturday. Changes in contract forms are not accepted. Minimum charge for advertisements is one month.

Births $1.00 per insertion.

Deaths, Funeral Notices not exceeding 10 lines, $2.00 per insertion; each additional line 20¢.

In Memoriam, Cards of Thanks, Engagements, Coming Events, Lodge Notices, Lost and Found, Personal, Funeral Directors, Monumental Work, Pets, Articles for Sale, Wanted to Buy, Boats, Auctions, Business Opportunities, Wanted to Rent, Rooms and Boards, Houses for Sale, Property for Sale, Property Wanted, Real Estate Wanted, Mortgages and Loans, Automobiles for Sale, Automobiles Wanted, Automobiles for Hire, Automobile Insurance, Automobile Repairs, Trucks and Trailers, Boats and Accessories, Aircraft, Agents Wanted, Situations Wanted—Male, Situations Wanted—Female, Help Wanted—Male or Female, Help Wanted—Male, Help Wanted—Female, Situations Vacant—Male, Situations Vacant—Female, Building Materials, Coal, Wood, Feed, Nursery Stock, Poultry, Livestock, Miscellaneous for Sale, Miscellaneous Wanted, Miscellaneous Services, Lessons and Classes, Dancing, Entertainments, Musical Instruments, Radio, Lost, Found, Personal, Funeral Directors, Monumental Work, Pets, Articles for Sale, Wanted to Buy, Boats, Auctions, Business Opportunities, Wanted to Rent, Rooms and Boards, Houses for Sale, Property for Sale, Property Wanted, Real Estate Wanted, Mortgages and Loans, Automobiles for Sale, Automobiles Wanted, Automobiles for Hire, Automobile Insurance, Automobile Repairs, Trucks and Trailers, Boats and Accessories, Aircraft, Agents Wanted, Situations Wanted—Male, Situations Wanted—Female, Help Wanted—Male or Female, Help Wanted—Male, Help Wanted—Female, Situations Vacant—Male, Situations Vacant—Female, Building Materials, Coal, Wood, Feed, Nursery Stock, Poultry, Livestock, Miscellaneous for Sale, Miscellaneous Wanted, Miscellaneous Services, Lessons and Classes, Dancing, Entertainments, Musical Instruments, Radio, Lost, Found

Complete Radio Programs for Saturday

Information on radio programs is supplied by the individual stations. The Colonist prints programs correctly but changes as submitted and does not assume responsibility for inaccurate listings.

CJVI—1090 kc.	CBR—1120 kc.	KIRO—710 kc.	KOMO—1000 kc.	KJR—950 kc.	KVI—570 kc.	CJOR—600 kc.	CKWX—1010 kc.
6:00 News	News	Music for Two	Artists Answer	Music for Breakfast	Frank Hemingway	Daily	News and Markets
6:15 Songs of Wales	Pick of the Hits	Pick of the Hits	Early Morning	Early Morning	Early Morning	Morning Chapel	Early Bird
6:30 Music of Wales	Sunrise Call	Top Hat Revue	Jerry Marlowe	Don Ingalsbe	Breakfast Club	Daily	Early Bird
6:45 Songs of Wales	Sunrise Call	Top Hat Revue	Jerry Marlowe	Don Ingalsbe	Breakfast Club	Daily	Early Bird
7:15 Hit Parade	Top Hat Revue	Top Hat Revue	Jerry Marlowe	Don Ingalsbe	Breakfast Club	Daily	Early Bird
7:30 Hit Parade	Top Hat Revue	Top Hat Revue	Jerry Marlowe	Don Ingalsbe	Breakfast Club	Daily	Early Bird
7:45 Hit Parade	Top Hat Revue	Top Hat Revue	Jerry Marlowe	Don Ingalsbe	Breakfast Club	Daily	Early Bird
8:00 Hit Parade	Morning Melodies	Top Hat Revue	Jerry Marlowe	Don Ingalsbe	Breakfast Club	Daily	Early Bird
8:15 Hit Parade	Morning Melodies	Top Hat Revue	Jerry Marlowe	Don Ingalsbe	Breakfast Club	Daily	Early Bird
8:30 Hit Parade	Morning Melodies	Top Hat Revue	Jerry Marlowe	Don Ingalsbe	Breakfast Club	Daily	Early Bird
8:45 Hit Parade	Morning Melodies	Top Hat Revue	Jerry Marlowe	Don Ingalsbe	Breakfast Club	Daily	Early Bird
9:00 Hit Parade	Morning Melodies	Top Hat Revue	Jerry Marlowe	Don Ingalsbe	Breakfast Club	Daily	Early Bird
9:15 Hit Parade	Morning Melodies	Top Hat Revue	Jerry Marlowe	Don Ingalsbe	Breakfast Club	Daily	Early Bird
9:30 Hit Parade	Morning Melodies	Top Hat Revue	Jerry Marlowe	Don Ingalsbe	Breakfast Club	Daily	Early Bird
9:45 Hit Parade	Morning Melodies	Top Hat Revue	Jerry Marlowe	Don Ingalsbe	Breakfast Club	Daily	Early Bird
10:00 Hit Parade	Morning Melodies	Top Hat Revue	Jerry Marlowe	Don Ingalsbe	Breakfast Club	Daily	Early Bird
10:15 Hit Parade	Morning Melodies	Top Hat Revue	Jerry Marlowe	Don Ingalsbe	Breakfast Club	Daily	Early Bird
10:30 Hit Parade	Morning Melodies	Top Hat Revue	Jerry Marlowe	Don Ingalsbe	Breakfast Club	Daily	Early Bird
10:45 Hit Parade	Morning Melodies	Top Hat Revue	Jerry Marlowe	Don Ingalsbe	Breakfast Club	Daily	Early Bird
11:00 Hit Parade	Morning Melodies	Top Hat Revue	Jerry Marlowe	Don Ingalsbe	Breakfast Club	Daily	Early Bird
11:15 Hit Parade	Morning Melodies	Top Hat Revue	Jerry Marlowe	Don Ingalsbe	Breakfast Club	Daily	Early Bird
11:30 Hit Parade	Morning Melodies	Top Hat Revue	Jerry Marlowe	Don Ingalsbe	Breakfast Club	Daily	Early Bird
11:45 Hit Parade	Morning Melodies	Top Hat Revue	Jerry Marlowe	Don Ingalsbe	Breakfast Club	Daily	Early Bird
12:00 Hit Parade	Morning Melodies	Top Hat Revue	Jerry Marlowe	Don Ingalsbe	Breakfast Club	Daily	Early Bird
12:15 Hit Parade	Morning Melodies	Top Hat Revue	Jerry Marlowe	Don Ingalsbe	Breakfast Club	Daily	Early Bird
12:30 Hit Parade	Morning Melodies	Top Hat Revue	Jerry Marlowe	Don Ingalsbe	Breakfast Club	Daily	Early Bird
12:45 Hit Parade	Morning Melodies	Top Hat Revue	Jerry Marlowe	Don Ingalsbe	Breakfast Club	Daily	Early Bird
1:00 Hit Parade	Morning Melodies	Top Hat Revue	Jerry Marlowe	Don Ingalsbe	Breakfast Club	Daily	Early Bird
1:15 Hit Parade	Morning Melodies	Top Hat Revue	Jerry Marlowe	Don Ingalsbe	Breakfast Club	Daily	Early Bird
1:30 Hit Parade	Morning Melodies	Top Hat Revue	Jerry Marlowe	Don Ingalsbe	Breakfast Club	Daily	Early Bird
1:45 Hit Parade	Morning Melodies	Top Hat Revue	Jerry Marlowe	Don Ingalsbe	Breakfast Club	Daily	Early Bird
2:00 Hit Parade	Morning Melodies	Top Hat Revue	Jerry Marlowe	Don Ingalsbe	Breakfast Club	Daily	Early Bird
2:15 Hit Parade	Morning Melodies	Top Hat Revue	Jerry Marlowe	Don Ingalsbe	Breakfast Club	Daily	Early Bird
2:30 Hit Parade	Morning Melodies	Top Hat Revue	Jerry Marlowe	Don Ingalsbe	Breakfast Club	Daily	Early Bird
2:45 Hit Parade	Morning Melodies	Top Hat Revue	Jerry Marlowe	Don Ingalsbe	Breakfast Club	Daily	Early Bird
3:00 Hit Parade	Morning Melodies	Top Hat Revue	Jerry Marlowe	Don Ingalsbe	Breakfast Club	Daily	Early Bird
3:15 Hit Parade	Morning Melodies	Top Hat Revue	Jerry Marlowe	Don Ingalsbe	Breakfast Club	Daily	Early Bird
3:30 Hit Parade	Morning Melodies	Top Hat Revue	Jerry Marlowe	Don Ingalsbe	Breakfast Club	Daily	Early Bird
3:45 Hit Parade	Morning Melodies	Top Hat Revue	Jerry Marlowe	Don Ingalsbe	Breakfast Club	Daily	Early Bird
4:00 Hit Parade	Morning Melodies	Top Hat Revue	Jerry Marlowe	Don Ingalsbe	Breakfast Club	Daily	Early Bird
4:15 Hit Parade	Morning Melodies	Top Hat Revue	Jerry Marlowe	Don Ingalsbe	Breakfast Club	Daily	Early Bird
4:30 Hit Parade	Morning Melodies	Top Hat Revue	Jerry Marlowe	Don Ingalsbe	Breakfast Club	Daily	Early Bird
4:45 Hit Parade	Morning Melodies	Top Hat Revue	Jerry Marlowe	Don Ingalsbe	Breakfast Club	Daily	Early Bird
5:00 Hit Parade	Morning Melodies	Top Hat Revue	Jerry Marlowe	Don Ingalsbe	Breakfast Club	Daily	Early Bird
5:15 Hit Parade	Morning Melodies	Top Hat Revue	Jerry Marlowe	Don Ingalsbe	Breakfast Club	Daily	Early Bird
5:30 Hit Parade	Morning Melodies	Top Hat Revue	Jerry Marlowe	Don Ingalsbe	Breakfast Club	Daily	Early Bird
5:45 Hit Parade	Morning Melodies	Top Hat Revue	Jerry Marlowe	Don Ingalsbe	Breakfast Club	Daily	Early Bird
6:00 Hit Parade	Morning Melodies	Top Hat Revue	Jerry Marlowe	Don Ingalsbe	Breakfast Club	Daily	Early Bird
6:15 Hit Parade	Morning Melodies	Top Hat Revue	Jerry Marlowe	Don Ingalsbe	Breakfast Club	Daily	Early Bird
6:30 Hit Parade	Morning Melodies	Top Hat Revue	Jerry Marlowe	Don Ingalsbe	Breakfast Club	Daily	Early Bird
6:45 Hit Parade	Morning Melodies	Top Hat Revue	Jerry Marlowe	Don Ingalsbe	Breakfast Club	Daily	Early Bird
7:00 Hit Parade	Morning Melodies	Top Hat Revue	Jerry Marlowe	Don Ingalsbe	Breakfast Club	Daily	Early Bird
7:15 Hit Parade	Morning Melodies	Top Hat Revue	Jerry Marlowe	Don Ingalsbe	Breakfast Club	Daily	Early Bird
7:30 Hit Parade	Morning Melodies	Top Hat Revue	Jerry Marlowe	Don Ingalsbe	Breakfast Club	Daily	Early Bird
7:45 Hit Parade	Morning Melodies

Complete Radio Programs for Sunday

Information on radio programs is supplied by the individual stations. The Colonist prints programs, corrections and changes as submitted and does not assume responsibility for inaccuracies therein.

CFTV—690 kc. | CBR—1130 kc. | KING—570 kc. | KOMO—1000 kc. | KVI—760 kc. | ATT—970 kc. | CJOR—600 kc. | CKWX—1050 kc.

8:00 Wings of Song; Hymns; Morning Meditations; Organ
8:30 Wings of Song; Hymns; Organ
9:00 Back to God
9:30 Back to God
9:45 Man Against Sin
10:00 Church Service
10:30 Church Service
11:00 Church Service
11:30 Church Service
12:00 Church Service
12:30 Church Service
1:00 Church Service
1:30 Church Service
2:00 Church Service
2:30 Church Service
3:00 Church Service
3:30 Church Service
4:00 Church Service
4:30 Church Service
5:00 Church Service
5:30 Church Service
6:00 Church Service
6:30 Church Service
7:00 Church Service
7:30 Church Service
8:00 Church Service
8:30 Church Service
9:00 Church Service
9:30 Church Service

40 FOR SALE—MISCELLANEOUS

WOOD AND COAL STOVE, ALL ENAMEL. A good buy, $30. Apply Box 3803, Colonist.

40M MACHINERY

DONKEY AND RIGGING, FOR SALE cheap, must be disposed of. R 2343 evenings, E 4734.

FOR SALE—I.E.L. 4-MAN CHAIN SAW. 230 Mary Street.

INTERNATIONAL T.D.-18 BULLDOZER hydraulic blade and yarding winch. Phone B 5428, days, and R 3047 evenings.

POWER TOOLS

THE NEW PORTER-CABLE ELECTRIC hand saw is here. 6⅛" blade gives 2⅛" cutting capacity, adjustable for depth of cut, ball bearings throughout. Lots of power for framing, etc., and sells for only $89.00 complete. Speedmatic Saws from $100.00.

ROY E. ROBERTS

TWO-MAN McCULLOCH POWER SAW. Practically new. Best offer. Phone G 7304.

1 REPOSSESSED TITAN 10-H.P. CHAIN saw, complete with 6-ft. bar and new chain. Used only 3 months. Cost $700, only $298. Phone B 3111, Gladwell Motors.

I.E.L. POWER CHAIN SAWS

FEATURING THE PIONEER ONE-MAN CHAIN SAW
Cutting up to 30 ins.; weight 90 lbs.; 4 H.P.
Priced from **$280** Complete
Also Two-Man Saws—Models "M" and "O"

IRA BECKER & SON

Vancouver Island and B.C. Coast Distributors
NANAIMO, B.C.—PHONE 1416
VICTORIA AGENCY 3614 CAREY ROAD Phone G 6671

McCULLOCH CHAIN SAW

Power unit weight only 34 lbs., handles 30 in. to 5-ft. blades with 5 h.p. No setting of chain required, cross cuts or tips. Automatic clutch. Kickproof starter, and 360 deg. swivel on bar, for use by one or two men. Priced from $440 to $490 with immediate delivery on any blade.

GLADWELL MOTORS, LTD.

Mercury—Meteor—Lincoln Dealer
934 PANDORA at QUADRA R 3111

HORNET

POWER CHAIN SAWS
Prices from $301
B.C. ROOFERS
714 VIEW STREET PHONE R 6822
LAWNMOWER HOSPITAL
613 CORMORANT ST PHONE R 5582

GULF DISTRIBUTORS LTD.

HAYES - LAWRENCE
LOGGING TRUCKS AND WINCHES
Sales · Parts · Service
RAVINE STREET, NANAIMO, B.C.
Phone 1700

40O FARM IMPLEMENTS

FOR SALE — T.D.-18 INTERNATIONAL set, 1946 model. Good condition. Complete with Isaacson hydraulic angle-blade and winch. Box 3601, Colonist.

MUST SELL FORD 6-8 MOTOR equipped with V-belt drive pulleys; one 6-h.p. Fairbanks-Morse motor; one Jeep motor equipped with flat-belt pulley and two I.R.L. power saws. R 2340 evenings R 4734.

MASSEY HARRIS CORN TRACTOR with P.T.O. and wheel weights, almost new, $700; plough, sicle-bar for above, hay rake, harrows; also for sale. Phone Cobble Hill 22R3.

NEW FERGUSON TRACTOR, PLOUGH, disc, rototiller, harrows, power mower, trailer. R. R. Fenton. Phone Keating 25R.

WORLD-FAMOUS FORD TRACTOR only $1,385. Complete display of all farm implements at National Motors Farm Equipment H.Q., 838 View Street. Phone G 8177.

LET'S MAKE HAY WHILE THE SUN SHINES

You Will Be Able to Do Just This With Our Help
MOWERS, HAY RAKES, LOADERS AND PARTS
Available

FARWEST MOTORS LTD.

871 YATES STREET

40R MISCELLANEOUS

A BETTER COLLECTION TOOLS AND ODDMENTS—AT JACK R., 1421 BROAD.
A bag and 8 left-hand golf clubs $10.00
A set of 3 new paint brushes $10.00
A portable gramophone, good shape $10.00
A lady's small-size gold and diamond ring $14.00

A FINE SELECTION TRUNKS—Traveling, cabin, wardrobe. Strong, clean, new condition. Bargains. 470 Moss Street (near Pantorium).

GUCK GUANO

APPLY NOW AND LET SPRING RAINS carry nutritious elements into the soil for spring growth. Duce Farm, Sidney. 100 lb. $1.00 per sack.

A B.C., BEATTY, CONNOR, EASY, Maytag. Wringer rolls a specialty. Wringer rolls in stock. Taylor & Co., 820 Fort.

ARTISTS' SUPPLIES, TEXTILE PAINTS, framing. Williamson's Photo & Art Store, 640 Fort St.

AT E. M. ZARRY'S, 1414 GOVERNMENT Street—Several brass coal scuttles and fenders, miscellaneous copper pieces.

A BUY—ONE RINGER PORTABLE electric sewing machine, as new. Terms arranged. Taylor & Co., 820 Fort.

ATTENTION!—FOR SALE, ELECTRIC Rollisaw and two-wheel trailer. 1606 Stanley Avenue.

A GUARANTEED SET OF LAWN BOWLS 4⅞, garden seats. All cheap. G 6037. Savannah.

ALEXANDER—ALWAYS BEST FOR TOP soil, manure, clay fill. B 4734.

AT ONCE — RUBBER STAMPS, FROM GOOGOR'S.

ADDING MACHINES, CASH REGISTERS. Owen & Richardson. R 9382.

A RINGER BUTTONHOLER (4). PHONE Keating 86E.

BOR-A-LAWN POWER MOWERS, $142.00. Phone for demonstration. Bleich's Hillside Hardware, Hillside and Quadra, R 5231; Bleich's Esquimalt Hardware, 1237 Esquimalt Road, B 1722.

BACHELOR WASHING MACHINE, HAS deluxe stainless steel tub, hand wringer. Not available in Canada. Good reason for selling. Phone R 7374.

BRAND NEW 4-BURNER ELECTRIC range, apartment size, $140, terms. Male Electric, R 6131.

BABY CRIBS, NEW, FULL-SIZE, UNpainted. Made to use also as bassinette and playpen. $13. R 0862.

BABY BUGGY, GOOD CONDITION, $12. R 2283.

BABY CARRIAGE, FOLDING TYPE, EXcellent condition. $30. G 6930.

CHILDREN'S ENCYCLOPÆDIA, VOLUME 1 of 10, in good condition, $36; all wire burners, $20; Coleman Aladdin lantern, $2.00. Call between 5 and 6 p.m. evenings. 1418 Linden Avenue.

COLLAPSIBLE BABY BUGGY AND BABY Tenda, rocking swing, for sale. 430 Parry Street.

ELECTRIC WASHERS (RECONDItioned). Easy, Beatty, Maytag, Connor. Terms arranged. Taylor & Co., 818 Fort.

ELECTRIC WASHING MACHINE FOR rent. Phone G 3031.

ENGLISH TRICYCLE AND SCOOTER for sale. R 8661.

ELECTRIC PORTABLE RINGER SEWing machine, as new. $100. G 4673.

FILE CABINETS, LETTER AND CAP size, four and single drawer; McCaskey cash registers, account registers, sales books, autographic registers, continuous and carbon interleaved forms; two only used office counters. J. R. PIPER BUSINESS SYSTEMS, 943 Yates Street. R 6631.

FOR SALE—MASTERPIECE WASHER IN good condition and working order. Price, $70. Phone E 6814 or call 858 David Street.

FOR SALE — LAWN MOWER, 50 FEET garden hose, excellent condition, $8. 1840 Clawthorpe Avenue.

FURNACE NEW — INSTALLED IF DEsired; also terms on budget plan. B 6331.

GOLF CLUBS, STEEL SHAFTS, AND EXcellent canvas bag. R 0662.

FOR SALE—38 CALIBRE RUSSIAN automatic pistol. 147 Ontario Street, Suite No. 1. Evenings. G 8323.

FACTORY-BUILT PING-PONG TABLE including net, $30; round kitchen table, Masonite top and 4 chairs, $10. E 1834.

FRIGIDAIRE PORTABLE ICE CREAM cabinet. B 6013 before 6 p.m.

FIELD GLASSES, KERSHAW, 6×30, IN cloth case. R 6061.

HALF-ACRE STANDING MIXED clover and grasses (free R. cut this year). 1081 Harriet Avenue. Phone G 1180.

HOT-WATER JACKET HEATER, PERfect condition. Worth $40. Selling for $24. Phone 4 0063.

JOHNSON OUTBOARD MOTOR, PRICE $40; 4 ... $10. Both in good condition. R 3947.

LAWN SWINGS—NEW, WITH CANOPY and mattress. 613 Walter St. M 1046.

M... STEEL CABINET, 6 FT. high, 3 ft. wide, 18 ins. deep, 40 compartments, 4 doors. G 8187.

MODERN VACUUM CLEANER FOR rent. Phone G 3031.

MAROON BABY BUGGY, PERFECT condition, $20. Phone E 4740.

MANTEL CLOCK, WESTMINSTER chime, in good condition. B 8098.

MOVIE CAMERA, 16 M.M., WITH ACcessories, in new condition. R 8068.

N. R. RO 50 RADIO, $10; LARGE OAK buffet with mirror, $15; Philco mantel radio, $7; palm plant with stand, $14; hall stand with large mirror, $4. Phone B 3046.

ONE PAIR LAWN BOWLS—SYRES—IN excellent condition. Phone R 8427.

ONE REMINGTON PORTABLE TYPEwriter, nearly new. G 7440.

PAUL'S, B. FOR PROMPT PLUMBING repairs. 1323 Gov't. Phone G 1443.

PLAT PEN, $8; WINNIPEG COUCH, $10. Both good condition. 3040 Millgrove St.

RUBBER STAMPS — ROBINSON PRESS Printers. Pioneer rubber stamp makers in Victoria. 646 Pisgard Street, Masonic Building. Phone R 0610.

SINGER ELECTRIC SEWING MACHINE, cabinet model 66-13-48, like new. 1033 Pemberton Road. Phone G 8077.

SINGER SEWING MACHINE, MODERN treadle, as new. Taylor & Co., 818 Fort Street.

SAILS, SMALL OR LARGE, TO ORDER. F. Jeune & Bro. Ltd., 570 Johnson St. G 4632.

STORE COUNTER, MASONITE FRONT and top, $30. 4 6013 before 6 p.m.

THREE-ROLLED UNIVERSAL ICE CREAM (cabinet), excellent condition. Delverley Store. Phone G 6280.

TENNIS RACQUET, SLAZENGER, GOOD condition, press and cover, $12.50. G 8780.

TWO BADMINTON RACQUETS, WITH presses, as new, $18. Phone B 0040.

VACUUM CLEANER, NEW, WITH ATtachments. Terms arranged. 4 0881.

WELL-BUILT LATHE 4' BED 4" SWING, on metal reinforced bench, with ¼-h.p. motor and tools. As new, $110 or offer. Also ¼-h.p. G.E. 3-D.R. motor, new. What offers? 1327 Doncaster. R 3181.

WATCHMAKER'S LATHE BY WOLF-Jahn, bench and motor, chucks, etc. Wanted, metal-cutting handsaw. Colgate 303Q.

WINCHESTER .22 6-SHOT MAGAZINE. Almost new and hardly used. $50. G 7343.

WRIST WATCH WITH SWEEP SECOND, stop watch. R 6062.

WHEELCHAIR, GOOD CONDITION, $30. D 3858.

5 BRAND NEW RADIATORS, 307 SQUARE feet of Convectro radiation, M.J. No-type elements: 1 at 4 ft., 6 at 30 ins., 1 at 40 ins., 1 at 18 ins., all 26 ins. high; 8 angle valves with unions; 8 brass elbows with unions. Phone B 6077.

50 FEET 30-INCH LAWN FENCING, SIX posts, stringers and baseboards to complete fence, in perfect condition, $15 the lot. Phone R 1384.

1948 ROGERS MAJESTIC REFRIGERator, $120. R 2716.

MC AND MC

SEE THE NEWEST AID TO MODERN HOMEMAKING
THE CALCINATOR
AUTOMATIC
DISPOSAL UNIT
AT
MC AND MC

HAVE YOU SEEN THE NEW DESIGNS IN
PORCELLA WARE

The "Desert Canary," at 3.00, must be seen to be believed. The "Singing Cowboy" is a novelty figurine to match, at only $3.40. The "Race Horse," a beautiful figure, 10" x 11", is priced at $3.00. We also have a host of attractive new "Rambles," dogs and horses, including the Percheron Colt at $3.50.

SEE THEM AT Mc & Mc

ELECTRICAL GIFTS FOR THE JUNE BRIDE

This year why not give something luxurious yet downright practical? Electrical Appliances as shown below make the perfect gift. Come to see and see our displays.

Twin Wallis Iron	$17.40
Toast and Roll Toaster	$8.65
Whipmaster Mixer	$9.65
Electric Percolator	$10.65
Electric Kettle	$10.60
Pinel Steam Iron	$17.05
Reliance Automatic Iron	$12.60
Westinghouse Roaster Oven	$54.50
Nopro Turnover Toaster	$7.50
Reliance Pour Slice Toaster	$6.45
Coffee Maker (General Electric)	$4.95
Electric Singing Kettle	$9.60
Twin Steam Iron	$31.00
Westinghouse Adjustable Iron	$4.00
Goblin Electric Iron	$12.00

"YOU HAVE AS YOU BUY AT Mc & Mc"

McLENNAN, McFEELY & PRIOR

1400 BLOCK GOVERNMENT STREET
Phone G 1111

HOT WATER ALWAYS ON TAP

WITH AN AUTOMATIC HOT-WATER HEATER FROM

STANDARD FURNITURE

Here's the selection for your choice and your particular needs ... on the lower main floor

ELECTRIC

G. E. AUTOMATIC STORAGE TANK WATER HEATERS, 40 Gallon	$140.00
THE INGLIS, 30 Gallon, With Single Element	$119.00
With Dual Element	$144.60
40 Gallon	$190.50

GAS

THE INGLIS, It Can't Corrode, 30 Gallon	$160.00
40 Gallon	$190.50
THE PITTSBURGH, 30 Gallon	$134.50
40 Gallon	$179.00
RUUD, 30 Gallon	$130.75

INSTALLATION BY QUALIFIED MEN AT MOST REASONABLE COST

STANDARD FURNITURE COMPANY

RIGHT THROUGH—YATES TO VIEW

SENSATIONAL VALUE

THE NEW GENERAL ELECTRIC FLOOR POLISHER
$59.50
Place Your Order Early

FLETCHER BROS.

1130 DOUGLAS STREET PHONE G 7146

WASHING MACHINES

BEATTY—EASY—MAYTAG—GILSON
Terms Arranged
Repairs to All Makes

MODERN APPLIANCES

901 YATES STREET PHONE R 2013

SIDNEY AND VICINITY RESIDENTS

We are now making deliveries to Sidney and vicinity of our popular grades of Alberta and Island coals.

This coal is freshly mined and as supplies are arriving daily you are assured of only a better quality product.

The price is no more than you are paying now.

We strongly urge you putting in your Winter's supply now, as good coal will be short next Winter.

KIRK COAL CO. LTD.

"Our 51st Year"
G 3241 1239 BROAD ST

CHECK UP

On Your Office Supplies

Letterheads, Envelopes, Billheads, Statements, Ruled Sheets, Etc.

Don't Leave It Till the Last Minute

THE COLONIST PRINTING DEPARTMENT
838 VIEW STREET VICTORIA, B.C.

UP TO $50.00 TRADE-IN ALLOWANCE ON YOUR OLD WASHER

Regardless of Age, Make or Condition
ON A NEW INGLIS WASHER
EXAMPLE

INGLIS NIAGARA WITH PUMP	$174.00
Less allowance on your old washer	$50.00
	$124.00

YOUR OLD WASHER IS THE DOWN PAYMENT · BALANCE EASY TERMS

YOUNG'S RADIO

704 FORT STREET PHONE R 0741

UP TO $75.00 FOR YOUR OLD WASHER

When you trade it in on a new Bendix, Thor, Westinghouse, Hotpoint or Easy. Pay balance at only $5 per month.

KENT'S LTD

764 FORT STREET
Dependable Since 1883

KILSHAWS THE AUCTIONEERS

1115 FORT STREET PHONE G 6441

We Will Pay for Cash or Sell for You Furnishings and Effects. See Us First or Last

41 WANTED—MISCELLANEOUS

ALMOST ANYTHING

A LOT OF FOLKS PHONE US EVERY day to sell to us their used furniture. We have gained a reputation for paying the highest possible prices and spot cash. However, many people don't know that we buy such things as small wares, tools, jewelry or clothing; pianos, washers, refrigerators, sewing machines, tools, stoves, china, etc. Please note that a call to our office will bring prompt service. We will call to your home and pay spot cash. Kindly phone Wally Gray at Gray & Duckworth (Fred Smith & Co.). G 4512. 841 Balmoral Road.

ATTENTION! — BEST CASH PRICES paid for good used furniture, tools, stoves, pianos. We call anywhere, anytime.

HUB FURNITURE COMPANY
713-719 Johnson St. Phone G 6433
Manager B. Louis

ALL BOTTLES, RAGS, METALS, FURniture and useful things bought. Empire Junk Co. B 0350, R 0349.

ANYTHING in STOVES. We pay highest prices and will call anywhere in the city or vicinity. Phone G 6634.

BEST PRICES PAID FOR MEN'S USED suits. Phone 4 6811.

CARPETS WANTED, USED. B 3061. Carpetorium Co., 1114 Vancouver Street. Rugs and upholstery cleaned and repaired.

FUR COAT, ABOUT SIZE 14, STYLE immaterial if good quality skins. Box 6136, Colonist.

HIGHEST PRICES FOR GOLD AND diamonds. Rose's Ltd., 1413 Douglas.

OLD BICYCLES AND PARTS ARE worth money at 548 Johnson Street.

SMALL ICE BOX—PHONE G 1030.

WANTED — MOVIE CAMERA, 8-MM. Kodak preferred, also 8-mm Bantam and slide projector. Call R 0851 between 6 p.m. and 8 p.m.

WANTED — 100 RANGES — HIGHEST prices paid. Peden Stove Store, 723 Johnson Street. Phone R 1481.

WANTED—7, 8, 10 OR 12 x 50 BINOCULARS in good condition. Box 6313, Colonist.

WANTED — GOOD 45 CALIBRE REvolver. Box 6138, Colonist.

WANTED—BABY CRIB IN GOOD CONdition. Phone R 4308.

43 POULTRY AND LIVESTOCK

43A POULTRY, HATCHING EGGS, ETC.

AT COCKADOODLEDOO — YOUR OPportunity—300 beautiful young pullets for August laying. Regular customers please order earlier this year while these and younger stock are here so we cannot cope with the demand. Remember: "We deliver the birds, they deliver the eggs." Ask your neighbor. 3837 Cedar Hill Crossroad. G 6146.

AVAILABLE NOW — LIGHT SUSSEX baby chicks; also started chicks. Rothgordi Hatchery, just past Experimental Farm. Phone Sidney 108R.

ALL KINDS OF HENS WANTED — 410 Green Street. R 3907.

CHICKS, HIGHEST QUALITY DAY OLD and older. Hampshire and Leghorn-Hampshire cross, available at our store. J. L. Lang, 1490 Ridge Rd. G 6821. Albion 183 G. Agent Rumo & Readall Hatcheries.

UNSEXED CHICKS

FOR BROILERS AND ROASTERS — WE are turning off all Summer, quantities of light Sussex especially bred for fast weight gains. $11 per 100. Roasters are paying off very well this year, and will continue to do so. There is a shortage. Ardmore Poultry Farm, Sidney, B.C. Phone Sidney 236W.

HATCHING EGGS, $8. $1 DOZ. SEY-mour Riggs, Shelbourne and Feltham.

LIGHT SUSSEX PULLETS AND COCKerels for sale. Various ages. Rothgordi. Phone Sidney 108R.

NEW HAMPSHIRE PULLETS, 3½ months old, $1.45 each. Albion 94X.

SOLLY CHICKS

ORDER YOUR 1949 CHICKS NOW FROM one of Canada's best-known poultry farms. Famous for 40 years.
G. R. Rettie
SOLLY POULTRY BREEDING FARM
Westholme

R.O.P. SIRED NEW HAMP. PULLETS, 11 weeks old, $1.25 each. F. Chidley, Luxton Road, Belmont 112X.

GROWING PULLETS

THESE WILL BE AVAILABLE ALL SUMmer. See our top quality stock, raised in one of Canada's largest and most modern brooder houses. Ardmore Poultry Farm, Sidney, B.C.

5 WHITE LEGHORNS AND 7 HAMPshires, all laying, moulted in Winter, $2 each. A. C. Draper, 961 Phillip Avenue, Colquitz 116R.

43B HORSES

FOR SALE—SADDLE HORSE, FOURyear-old filly, sired by Tetroy. G 6606.

HORSESHOEING, ANYWHERE. TUCKer's Blacksmith Shop. Bear Hill. G 1448.

TWO-YEAR GELDING, BREEDING thoroughbred and Arabian. Best offer. G 1033 or call 360 Vincent.

TEAM OF HORSES AND HARNESS FOR sale. Phone Keating 18R.

VERY NICE SADDLE MARE, GIVES good ride, $70 to good home. Cobble Hill 22R3.

43C CATTLE

A FEW DAY-OLD CALVES WANTED. No Jerseys, please. Phone Belmont 112G.

A GOOD, HEAVY-PRODUCING COW. Quiet, due to freshen now. Offers. Reg. Class, Oster Point.

FOR SALE — A YOUNG FRESH ... Jersey ... sell quickly. Apply 829 Roderick St.

FRESHENED JERSEY COW FOR SALE. 4½ gallons. 740 Tomes Avenue. B 1163.

PUREBRED REGISTERED JERSEY COW, 6 years old, freshening in June, $300. At Miss Moats' Farm, Deep Cove, Sidney 30R.

REGISTERED JERSEY HEIFER, FARRY Sue Anna Princess, Reg. 194300, by Babbacombe Glamour Boy, out of Designe Rose Mary Ann, bred to Sultan 13, due 20th this month. Cobble Hill 22R3.

WANTED BRED SOW. STATE PRICE, age and breed. Mr. A. Knowler, R.R. 4, Victoria.

WANTED — BEEF COWS AND VEAL calves. Phone Keating 211.

43D DOGS

A FEW DOGS BOARDED IN COUNTRY. Individual attention. Poolcave Welsh Corgi Kennels, West Road, Royal Oak. Phone Colquitz 160N.

BEAUTIFUL COCKERS, TOY CHIHUAhua and Yorkshire Terriers; distemper immunized. Oakcrest Kennels, Burnside Road, half mile past Rellmacks.

DRY SHAMPOO YOUR DOG WITH NU-Life dry cleaner. A cleansing deodorant powder in sifter container. At drug stores and pet shops.

BEAUTIFUL COCKERS, PUREBRED — Reasonable. R 8519.

DOGS LOOK RIGHT—AND RIGHT! Are right! when bathed, trimmed, deflea'd at Oakcrest Farm Kennels. Phone Colquitz 182M for appointment.

DOGS AND CATS BOARDED IN SANItary, comfortable individual quarters. Oakcrest Kennels. Phone Colquitz 182M.

FOR SALE — TWO MALE WIRE-HAIRED terrier pups from registered pedigree stock, 10 weeks old. Write R. J. Stark, Box 213, Courtenay, B.C.

FOR SALE — PUREBRED FEMALE LABrador retriever with papers. Phone Belmont 110X.

PUREBRED BOSTON BULL PUPPIES, male $25, females $15, no papers. Phone B 6530.

REGISTERED YELLOW LABRADOR pups, whelped March 30. Broome, Duncan 181X.

REGISTERED TOY BOSTON TERRIER, ... female ... Phone R 3760.

2 EXCELLENT REG. LAB. PUPPIES, $10 each. Will deliver Victoria. Cobble Hill 22R3.

43G CATS

WANTED—A GOOD HOME FOR TWO kittens, 7 weeks old. Phone R 3471.

43R RABBITS

BREEDING RABBITS FOR SALE — Chinchillas and Flemish Giants. E 6066 or 356 St. Charles.

43Z MISCELLANEOUS

FOR SALE—TWO ACRES OF STANDING clover and grass hay. Cudmore, Granville at Burnside.

LIVESTOCK, CATTLE, PIGS, ETC., bought and sold. For prompt attention and a square deal phone Belmont 112G.

STANDING HAY, CLOVER MIXED WITH grasses, 10 acres. L. W. Marshall, Wayne's Crossroad, R.R. 1, Sidney. Sidney 176F.

TIMOTHY HAY FOR SALE — W. W. Michell, Saanichton. Phone Keating 22V.

TWENTY PAIR WHITE KING SQUABS. Colquitz 40R.

4½ ACRES STANDING HAY, GRASS, clover, vetch. Albion 78R.

46 HOTELS

ABERDEEN RESIDENTIAL HOTEL, 841 McClure. Quiet surroundings, central location, hot and cold water in every room. Reasonable rates. Phone G 8111.

AT ROSELEIGH TOURIST HOME, DIStinctive accommodation. At 3509 Government. Central. R 1364. Reservations arranged.

ATTRACTIVE TOURIST ACCOMMODAtion, L.H.R. rooms; weekly rates. 1067 Linden, 4 blocks from city centre. G 6326.

ATTRACTIVE TOURIST ACCOMMODAtion, L.H.R. rooms, weekly rates. 1067 Linden, 4 blocks from city centre. Reservations arranged. G 6326.

AT LORNE HOUSE — DISTINCTIVE tourist accommodation. Complete suites. Adjoining Beacon Hill Park. G 6364.

CRAIGMYLE GUEST HOUSE — 1037 Craigdarroch. Accommodation and dining-room. Mrs. Gannon. G 6621.

COMFORTABLE BED SITTING-ROOM. Movie oriental. Villa Mirabel. R 2236.

FINEST RESIDENTIAL TOURIST ACcommodation. 1044 Rand. G 5036.

SELECT TOURIST ACCOMMODATION—Breakfast served, near sea, carb. 96 Government St. R 6284.

SINGLE AND DOUBLE ROOMS, REASONable weekly rates. 710 Fort Street. B 1401.

STADACONA GUEST HOUSE, NICE ACcommodation. G 6534.

THE "GRANGE," MOUNT NEWTON Crossroad — Board residence. English cuisine, lovely situation overlooking Saanich Arm. Maishot. Keating 44.

VERY GOOD TOURIST ACCOMMODAtion. G 6203.

VACANCIES NOW, MEALS OPTIONAL. Phone G 0287.

WEEKLY AND TRANSIENT — CLEAN, reasonable, quiet surroundings. Glen Court Hotel, Blanshard and Humboldt Sts.

BEVERLEY HOTEL
We Take Care of Transient and Permanent Guests — Moderate Rates
734 Yates Street, Victoria. Phone G 5870
Write or Phone for Reservations

ACCOMMODATION FOR TOURISTS AT WARRADA GUEST HOUSE
376 COOK STREET G 6481

47 ROOM AND BOARD

ACCOMMODATION FOR THOSE WHO appreciate good food, quiet homelike surroundings, private bathroom, garage. Good transportation (7 minutes). References exchanged. Reasonable. Business or professional people preferred. Phone B 6961 morning please.

ATTRACTIVE MEALS AND HOME FOR man. Moderate. 364 Government. R 6817.

A SINGLE OR DOUBLE, NICE DIStrict, meals. Close to Garage. G 6744.

BOARD AND ROOM IN REFINED WELL-furnished home, excellent meals, near transportation. Ideal for elderly people. Box 5806, Colonist.

BOARD AND ROOM FOR A WORKING man, $12. Phone R 2178.

CLEAN ROOM WITH FULL BOARD. Close to transportation, working gent preferred. 2602 Work Street.

ROOM WITH BREAKFAST. ALL NEW furniture, close in. -11 0050.

ROOM AND BOARD FOR BUSINESS woman in quiet, private home. G 1770.

48 ROOM AND BOARD WANTED

FAIRFIELD, NEAR BEACON HILL PARK and sea, a nice room with meals; also garage; gentleman. R 8740.

BUSINESS GIRL WOULD LIKE ROOM and board. Reasonable. Nice district. Apply Box 6106, Colonist.

WANTED — LADY TEACHER WOULD like room and board for 3 weeks while attending Summer School. Please write Marjorie Patenham, Hope, B.C.

49 ROOMS TO RENT

TWO BED-SITTING-ROOMS, FURnished or unfurnished. 1410 Stanley Avenue.

49A FURNISHED

ATTRACTIVELY FURNISHED LARGE bright room in Oak Bay, with use of breakfast room and Frigidaire; also sitting-room. G 6784.

ATTRACTIVE BEDROOM, SINGLE OR double, hot and cold water, two minutes from bus. Complete R.K. facilities if desired. R 1950.

A GOOD SLEEPING ROOM FOR WORKing man. 1721 Johnson St.

CLEAN BRIGHT ROOM—TOURISTS OR business people. Mrs. M. Roberts, 234 Oswego. E 6416.

CADBORO BAY — PLEASANT FRONT room. Rail single ... Near beach, bus and stores, post office. Housekeeping facilities. Quiet home. Non-smoker preferred. Phone before 11 a.m. all day Sunday. B 8936.

CLEAN SLEEPING ROOMS DOWNtown location; reasonable weekly rates. R 1635 evenings.

FURNISHED SLEEPING SUITE, ONE. R 6524.

GORGE GUEST HOUSE—TOURIST ACcommodation. Rooms overlook the Gorge waters. 100 Gorge Road West. R 6414.

ONE FURNISHED ROOM, CLOSE IN — bus at door. G 1867.

SLEEPING ROOM FOR RENT IN OXford Hotel. G 6541.

SLEEPING-ROOM TO SUBLET — IDEAL for visiting couple. R 6004.

TWO-ROOM FURNISHED SUITE, $30 monthly, including light, water and ... R 1119.

TWO NICELY FURNISHED SLEEPING-rooms, close in town. Ladies only. 1, 6606.

VISITORS ONLY. ATTRACTIVE FRONT bedroom, electric plate and dishes. Garage. 1421 Pembroke St. R 3181.

50 ROOMS WANTED

50B UNFURNISHED

SINGLE BUSINESSMAN REQUIRES self-contained unfurnished den by July 1, about $40. Write Suite 1, 1318 Langley Street.

51 HOUSEKEEPING ROOMS TO RENT

FOR RENT, L.H.R. AND BEDROOMS, furnished or unfurnished, on bus line. Suit business couple or girls. Phone B 6614.

LARGE BEDROOM AND KITCHEN, wood range, fuel and light supplied. No dishes or linen. Phone R 3731.

VACANT JUNE 6, LIGHT H.K. ROOM near bus and Victoria High School. Prefer man. R 4618.

1623 BELMONT AVENUE, TOURISTS cosy L.H.K. rooms. All found. Garage. Close in. B 4614.

51A FURNISHED

A FRONT BED-SITTING-ROOM KITchenette, gas range, central heat, all found, also 2-room suite, newly decorated. Adults. Close in. Weekly or daily. Parking. Phone B 6633 or G 6872.

ATTRACTIVE AND COMFORTABLE bed-sitting-room, in pleasant surroundings. Light housekeeping if desired. 1183 Burdett.

ATTRACTIVE ROOM FACING BEACON Hill Park. Kitchen privileges. Tourists or permanent adults only. 166 Douglas Street. G 3615.

ACCOMMODATION, TOURISTS — LOVEly surroundings overlooking Gorge. H.K. and sleeping-rooms. Special weekly rates. R 7403.

A SMALL L.H.K. ROOM CLOSE TO transportation. Hot plate. Suit working person. Phone R 6742.

A NICELY-FURNISHED ROOM, CONvenient location, running water, steam heated. G 1140.

A SINGLE L.H.K. ROOM FOR WORKing man. Walking distance. 1811 Burdett Ave.

A LABOR ROOM NEAR PARLIAMENT buildings, suit 2 business girls. R 6486. Sunday and evenings.

BETWEEN ROYAL JUBILEE HOSPITAL and High School, large front bedroom, light housekeeping if desired. Young couple preferred. Everything supplied. Phone B 6776 or Box 6014 Colonist.

BRIGHT COSY HOUSEKEEPING ROOM, except private bathroom. Business person preferred. R 2773. Oakland-Houltain district.

BEST TOURIST ACCOMMODATION, L.H.R. rooms, everything supplied. G 6734, 86 Cambridge.

COMFORTABLE H.K. ACCOMMODATION. 2820 Heath Drive, near Gorge Road and bus. Adults. Ten minutes from city.

CLEAN HOUSEKEEPING ROOM, NEAR town. Gas. Ground floor. 383 Belmoral Rd.

EXTRA LARGE ROOM FOR TWO quiet girls or couple, 4 blocks to Hudson's Bay. 719 Discovery.

FRONT H.K.R., quiet working person, linen and dishes. Jubilee district, off Oak Bay Ave. $30. Call after 4 p.m. 1813 Bank Street.

FURNISHED L.H.K. ROOM. ADULTS. 1071 Burdett Avenue.

FURNISHED 2-ROOM H.K. SUITE — 137 Menzies.

LARGE FRONT FURNISHED L.H.R. room, clean and bright, electric range; also, suit quiet businessman or working couple, near transportation and Beacon Hill Park. 850 Rithet Street.

LARGE L.H.R., DISHES AND LINEN supplied; gas; by week or month. 1418 Fernwood Road.

LARGE H.R. ROOM ON GROUND floor. Bedding and dishes found. R 4824.

LIGHT HOUSEKEEPING ROOM FOR rent, one up and one down. 1143 Yates Street.

LARGE BRIGHT HOUSEKEEPING rooms. Refined people only. 1417 Pembroke St.

L.H.R. ROOM FOR WORKING GIRL. 1870 Craigdarroch Road.

NOW AVAILABLE—FURNISHED LIGHT housekeeping rooms, near sea and Beacon Hill Park. 86 Douglas Street. R 1443.

NEAR CITY CENTRE, DOUBLE BEDroom, space for car. R 6772.

NICE LARGE FURNISHED L.H.R. ROOM for one or two business people. R 1868.

ROOM KITCHENETTE, ALL FOUND, business girls. After 5, 75 Linden Avenue.

TO RENT FOR TWO MONTHS — FURnished room, kitchen privileges. Prefer nurses. Spring mattress. G 3060.

1 GROUND FLOOR SUITE, SINK, GAS. Call after 12. 681 Simcoe.

2 FURNISHED H.R. ROOMS. 960 SPEED Ave. R 9761.

52 HOUSEKEEPING ROOMS WANTED

WANTED — UPSTAIRS L.H.R., FRONT room, for quiet lady non-smoker. Own bedding, dishes, etc. Box 6176, Colonist.

52A FURNISHED

HOUSEKEEPING ACCOMMODATION, preferably in the vicinity of Victoria High School, for two lady teachers who will be attending Summer School from July 4 to August 5. Apply to Box 6123, Colonist.

53 FLATS AND APARTMENTS TO RENT

A NICE 3-ROOM BASEMENT SUITE. 394 Island Highway.

CLOSE IN, NEW 3-ROOM SUITE, FURnished. Suit couple. 876 Wollaston St.

FURNISHED APARTMENT TO RENT, ideally located next to the sea and Beacon Hill Park, a large main floor apartment tastefully furnished, consisting of a living-room with open hearth fireplace and in which is a small dining suite, bedroom, dressing-room, full private bathroom and cabinet kitchen with refrigerator and gas stove. $30 a week. Box 6014, Colonist.

FIRST-CLASS APARTMENT — BEDroom, sitting-room, dinette, kitchenette and Frig., electric stove, bathroom, front and back entrances, garage. $77 per month. View Royal Apartments. B 6611.

FOUR-ROOM FURNISHED APARTMENT overlooking lawn and garden; select district; facing park. G 6433.

FOR RENT, ONE OR TWO-ROOM suite, ground floor, large rooms, close in. No children. Phone R 4374.

LARGE BED-SITTING-ROOM AND kitchen, gas range, sink. Private entrance; semi-private bath. Prefer business people. Phone B 6174 after 6.

OAK BAY — IDEAL ACCOMMODATION for quiet business woman. Comfortably furnished small suite, automatic hot-water heat. Reasonable. E 6061.

R 3544

SEE

RENTALS UNLIMITED, 646A YATES ST. (Below Government)
ROOMS, SUITES, APARTMENTS OR HOUSES
Temporary or Permanent Accommodation
9-6 Daily, Saturday inclusive

SELF-CONTAINED SUITE, 3 ROOMS, bath, fully furnished, to middle-aged couple, quiet people. July 1. $60 per month. Apply 1618 North Park, after 6 p.m.

TWO NEW APARTMENTS — ONE TWO bedrooms, living-room, dinette, kitchen, bathroom, garage, electric range and Fridge, $90 per month; one same as above, only one bedroom, $75 monthly. Adults. Apply Suite 2, 603 Gorge Road W.

TWO-ROOM FURNISHED APARTMENT with bath, rent $50. Dunly Montrose Apartments.

WILL SHARE APARTMENT WITH business lady. G 2723.

VACANCIES

Apartments — Houses
Housekeeping and Sleeping Rooms
Immediate Possession
CITY RENTAL BUREAU
738 Yates Street
Hours: 9 to 5.30 Daily
Open Mon., Wed. and Fri. to 9 P.M.

2 ROOMS AND KITCHENETTE, FURnished suite, has sink, hot and cold water, electric range, hardwood floors. No children. Phone R 1847.

3 LARGE ROOMS FACING SEA, SELF-contained. Excellent location, $70. Adults only. Business people preferred. Box 6307, Colonist.

3-ROOM UNFURNISHED SUITE IN ultra-modern apartment block. Electric range and refrigerator. $75. Box 6356, Colonist.

... quarters. Box 3134, Colonist.

3-ROOM SEMI-FURNISHED APARTment and garage, central location. Business lady only. 4 6148.

3 ROOM FURNISHED SUITE, GAS; GARage. Adults only. G 3642.

54 FLATS AND APARTMENTS WANTED

A FREE SERVICE TO LANDLORDS

Choose Reliable Tenants at
RENTALS UNLIMITED
646-A YATES — R 3544
9 to 12 and 1 to 5 Daily, Saturday All Day

A PROFESSIONAL WOMAN WISHES small furnished apartment. Walking distance of St. Joseph's Hospital. Ref. over ten months. Please write Box 6407, Colonist.

APARTMENT WANTED FROM OCTOber 1 to April 30, furnished; optional. References. Box 6390, Colonist.

DESIRE SUITE OR SMALL HOUSE DURing July and August. Adults. Please phone Ralph, R 6867.

GRADUATE NURSE WOULD LIKE TO rent apartment or two rooms in quiet private home. Good rent will be paid. Box 6064, Colonist.

QUIET PROFESSIONAL WOMAN NEEDS a 2 or 3-room self-contained suite, furnished or unfurnished, in a home or apartment block centrally located and near bus line between June 15 and 30. Rent $30 to $50. References supplied if desired. Permanent residence if satisfactory. Box 6044, Colonist.

WANTED — FURNISHED SUITE FOR two lady teachers during the Summer School term (July 5-August 6). Write Box 500, Revelstoke, B.C.

WANTED BY THREE ELDERLY PEOple. Fully heated, unfurnished, two-bedroom suite. Permanent if suitable. R 2681.

YOUNG NAVY COUPLE REQUIRE three-room apartment and bath, preferably partially furnished, up to $70, from June 30. Box 6104, Colonist.

LANDLORDS—LANDLADIES
Please Note

All types of accommodation urgently needed by well-recommended tenants.
List your vacancies with
CITY RENTAL BUREAU
738 Yates Street
Beacon 5513
Hours: 9 to 5.30 daily
Open Mon., Wed., Fri. to 9 p.m.

55 HOUSES TO RENT

GENTLEMAN DESIRES SHARE HIS fully modern all-electric home and garden in return for meals, etc. Five months, perhaps longer. Box 6009, Colonist.

McILWAINE BROS. TRANSFER, LTD. — Furniture and piano moving, long distance removals, heavy hauling, storage, crating and shipping. Use our lift van service for furniture removals. Victoria-Vancouver. 1202 Wharf. B 2186.

JEEVES BROS. TRANSFER & STORAGE
Furniture and Piano Moving
Local and Long Distance
Baggage, Packing, Crating and Shipping
Phone R 3833

55A FURNISHED

ATTRACTIVE MODERN COTTAGE 14 miles Victoria, 3 rooms, bath, furnished, electric light, garage. No children. Box 3383, R.R. 1, Victoria. Belmont 133R.

FOR RENT—OAK BAY CHOICE WATERfront house May 1 to Sept. 30, 1949. Fully furnished, housekeeper, $150 per month, inclusive. Further particulars at our office. Heisterman & Beeves Ltd. G 4121.

FIVE-ROOM FURNISHED BUNGALOW, all conveniences, stables, twenty acres, thirty-five miles from Victoria. June to October. Mercedes Gibson, Cowichan Station, B.C. Phone Duncan 224L4.

55B UNFURNISHED

A GOOD 6-ROOM CABIN, FULLY MODern, 4-mile circle, off Island Highway. Belmont 7R.

OAK BAY—FINEST POSITION, NEAR TO sea, ... transportation. Spacious home of ... on double corner lot. Oil-O-Matic heat and modern in every detail. $115 per month. The Royal Trust Co., 608 View Street, Victoria. E 4106.

WHY RENT FOR LIFE? NEW FIVE-room house in the city; $3,000 and complete it yourself. G 3474.

56 RENTAL EXCHANGE

FURNISHED 3-ROOM COTTAGE, CLOSE to beach; small rent, for 3 or 4-room apt. suite in city, reasonable rent (couple). Box 6060, Colonist.

57 WANTED TO RENT—HOUSES

COUPLE WITH SMALL CHILD NEED house, duplex or suite. R 3006.

SMALL BUNGALOW OR COTTAGE, FURnished or unfurnished. Country preferred if on bus route. Quiet adults. Box 6182, Colonist.

URGENTLY REQUIRE A HOME BY June 30. Both non-drinkers and non-smokers and can guarantee the best of care. Husband permanently employed in Dominion Civil Service. Two children, three years and one month old. Please phone Mr. Craig, G 6004, between 9 a.m. and 4 p.m., or write Box 6018, Colonist.

WANTED AT BRENTWOOD — WILL buy or rent small cottage. Middle-aged couple. Reasonable. Box 6062, Colonist.

WANTED

FOUR OR FIVE-ROOM HOUSE OR APARTMENT FOR IMMEDIATE POSSESSION BY RETAIL STORE EXECUTIVE, WIFE AND SMALL BABY. PREFERABLY UNFURNISHED

PHONE E 7111
Superintendent's Office, Hudson's Bay Company

57A FURNISHED

WANTED TO RENT — FURNISHED house, 4 adults, July 4 to Sept. 4, within 30 miles Victoria. Write C. J. McConnell, 1610 Fair Oaks Ave., South Pasadena, Calif.

57B UNFURNISHED

SIX-ROOM HOUSE IN GOOD RESIDENtial district. Lease for year or more. Not over $60 per month. G 0rders 9700.

URGENTLY WANTED SMALL HOUSE or two-roomed flat, in city area. Box 6017, Colonist.

WANTED TO RENT, BY AN ADULT lady, a three or four-room unfurnished house. R 3101.

YEAR'S RENT IN ADVANCE

YOUNG COUPLE RELIABLE TENANTS require 4 or 5-room unfurnished house or duplex. Must be in good locality and close to transportation. Will pay one year's rent in advance for right place. Reply giving full particulars to Box 5406, Colonist.

58 OFFICES, STORES, HALLS TO RENT

A REASONABLE RENTAL—SPACIOUS Store space, good windows. Suitable for salesman's showroom, etc. Corner of Douglas and View. Phone R 2231.

MODERN SUBURBAN DENTAL SPACE. Phone G 6373.

OFFICES FOR RENT, 738 FORT STREET. Apply Cabeldu & May Ltd., 1318 Broad Street. R 7176.

STORE ON BLANSHARD STREET TO rent, size 18 feet by 60 feet, rent $75 per month. Phone G 3862.

STORE AND APARTMENT FOR RENT, East Saanich Road. Phone Keating 77K.

SMALL HALL FOR RENT. NO PIANO. Phone R 6847.

WARM, CLEAN, HOT-WATER HEATED offices to rent. Williams Building, 740 Broughton Street. R 6101.

WILL RENT ROOM IN BEAUTY SALON. Excellent opportunity for dressmaking business. B 2386.

59 TO RENT—MISCELLANEOUS

FOR RENT — FLOOR POLISHERS BY the day. Empire ...

GARAGE NEAR PARLIAMENT BUILDings for rent. Phone G 4340.

PORTABLE ELECTRIC PAINT SPRAYER. Authorized Pittsburgh paint dealer. Fairfield Radio. E 9141.

60 WANTED TO RENT—MISCELLANEOUS

WANTED — STORAGE SPACE 1,000 SQ. ft. or more, within 3-mile circle. Separate building preferred. State rent. Box 6106, Colonist.

61 SUMMER RESORTS

AT SANDENOS ON MAIN HIGHWAY ... cottages ... view windows, overlooking hills and sheltered bay, fine beach. Quiet and restful. Also one-room furnished cabin. Special rates, one year term or longer. Write or apply "Seaways," R.R. 2, Victoria.

CAMERON'S DE LUXE AUTO COURT, Qualicum Beach. Electric stoves, oil heat. Write J. A. Cameron for information.

FOUR-ROOMED FURNISHED HOUSE with bath on beautiful Sooke Harbor, secluded, 300-ft. frontage, $.. week or month. Phone 17K Sooke.

ACCOMMODATION WITH MEALS FOR two or three people in private home. Beautiful secluded five-acre farm, sole dining beach at Sooke. B. G. Mortimer, Milnes Landing P.O., Vancouver Island, B.C.

A SUGGESTION—REST AND RELAX AT Saanich Bay Auto Court. Good clam digging, crab hunting, fishing, golfing on the sandbar. Boats for hire. Phone Sidney 110d.

RIVERBEND COTTAGES

ENGLISHMAN RIVER, PARKSVILLE, V.I.—New all-electric cottages. River fishing, bathing, swimming, outside barbecue, camping and trailer space, also furnished floored tents. For information, phone Parksville 12M, or write Mr. and Mrs. R. H. S. Cumine, Riverbend Cottages, R.R. 1, Parksville, B.C.

FIVE-ROOM DWELLING, NEW, FULLY modern, five-mile circle, off Island Highway. References. Belmont 7R.

GLENAIRLEY VACATION RESORT, situated on beautiful Sooke Harbor, dancing, badminton, swimming, boating, hiking. Information and reservations: Glenairley Vacation Resort, East Sooke, R.R. No. 1, Victoria.

QUALICUM BEACH — THE CLIFF DR. Luxe Cottages. Four-star rating in a beautiful setting. Write or phone 2354 for reservations.

YOUR VACATION THIS YEAR

SUNNY SHORES, SAANICH, SOOKE, R.R. 2, Victoria. A nice two or three-room housekeeping cottage by the sea. 7 acres beautiful grounds. Boating, bathing, fishing, golf. Peace, seclusion and safe recreation for the children. Reasonable terms. Phone Sooke 8d, evenings and week-ends only. Open May 1 to Sept. 1d.

ISLAND HALL
Parksville, V.I., B.C.

SITUATED RIGHT ON MOST PERFECT beach of wide warm white sand, as well as on the new Island Highway. Caters to family parties as well as individuals. Special rates for holidays of week or longer in June. This well known inn offers charm, hospitality, comfort, excellent meals. Mary Rutherford, Eileen Allwood, co-managers.

SALT SPRING ISLAND, RAINBOW Beach—Holiday cottages scattered all over considerable acreage with nearly one mile of seafrontage; warm, sheltered, tennis, boats. Reduced rates. Fevers Ganges P.O.

SUNNYBEACH TOURIST PARK, R.R. No. 1, Qualicum Beach, V.I. Modern housekeeping cottages on the beach. Reasonable rates. Good swimming, fishing, boating. Store and restaurant. Write for reservations.

TWO-ROOM SUITE WITH BATH, $75 month at Cordova Bay. Colquitz 799Y.

WHERE VACATION DREAMS COME true. Write Royston Beach Auto Court or phone 986-L-3. Near stores, post office, cafe, highway.

61A COTTAGES AND CAMPSITES

ONE-ROOM CABIN FURNISHED, ELECtric rangette, circulating heater, water, fuel; five minutes to stores. Sooke 8W. $8 week, garage $1 week.

SEASIDE COTTAGE TO RENT, JUST 14 miles out of town at lovely Becher Bay, East Sooke Road. Three rooms and furnished. All city conveniences. KER & STEPHENSON LTD., 680 GOVERNMENT STREET. Phone G 4127.

TO RENT — NEW WATERFRONT SUMmer cottage, Shawnigan Lake, West Arm. Apply T. Nais. Phone E 6616.

65 AUTOMOBILES

CAR FINANCING

AUTO SALES FINANCED. H. W. MILLER & Co., 1004 Government. Phone G 6651.

CAR INSURANCE—COSTS ONLY $14 TO cover for B.C. Safety Responsibility Law and get a pink card.

J. W. BUCKLER INSURANCE AGENCIES
121 Pemberton Bldg. Phone B 6144

FINANCE YOUR CAR FOR LESS — Pacific Sales Co., 1318 Broad St., care Kirk Coal Co.

AUTOMOBILE FINANCING
Automobile Purchases Financed on Monthly Payment Plan
Conditional Sale Agreements Discounted
Reasonable Rates Prompt Service
ISLAND FINANCES LIMITED
1113 Broad Street Phone G 6811

65A AUTO REPAIRS AND SERVICE

ENGINE RECONDITIONING SPECIALists — Get our prices. Complete job: rebore, install pistons, pins, rings. New engine performance. Easy on gas and oil. CHET BOWMAN GARAGE, 724 JOHNSON.

EXPERT BODY REPAIRS AND PAINTing. Victoria Auto Metal, 612 Douglas at Dickson Bros. Garage. Phone R 6636.

MICHAEL'S AUTO BODY SHOP—COMplete body and fender repairs, painting, welding. Phone R 1031. 3001 Douglas Street, Victoria, B.C.

SANDY'S AUTO-WRECKING AND 24-hour towing service. We buy springs and leaves for all makes of cars and trucks. Cars wanted for wrecking. Pacific Auto Wreckers, 731 Cormorant Street. Phone B 7931; night, G 2451.

STEAM CLEANING—HUGHES MOTORS, corner Johnson and Quadra.

AUSTIN SPECIAL 5000-MILE SERVICE

MAKE SURE YOUR CAR IS IN GOOD CONDITION FOR YOUR SUMMER HOLIDAYS

1. Add grease to front-wheel bearings and check.
2. Service air cleaner.
3. Change transmission and differential lubricants.
4. Service shock absorbers.
5. Replace oil filter cartridge.
6. Check and tighten under-gear.
7. Lubricate speedometer drive.
8. Road tested by trained personnel.

PRICE $7.50 PARTS EXTRA

THOMAS PLIMLEY LTD

1010 YATES STREET PHONE G 7121
Established 1861

FOR THE BEST IN SERVICE
IT'S
DAVIS MOTORS LTD.

900 FORT STREET PHONE G 4106

DATE US THIS SPRING FOR YOUR 5,000-MILE CHECKUP

WE ARE STAFFED AND EQUIPPED TO HANDLE EVERY TYPE OF AUTOMOBILE REPAIR WORK AND

OUR REPAIRS ARE GUARANTEED

TAKE ADVANTAGE OF OUR SALES AND SERVICE BUDGET PLAN

BUICK, G.M.C. TRUCKS AND PONTIAC

"There Is No Better Place for Service"

AUTO PAINTING AND UPHOLSTERING

We Are THE Specialists in Auto Body Repairs, Steering and Frame

MOONEY'S AUTO BODY
914 Cormorant Street Phone B 4177
1125 Vancouver Street Phone R 1213
NO JOB TOO LARGE OR TOO SMALL

65B AUTO PARTS, TIRES AND ACCESSORIES

BATTERIES AND OLD LEAD PURchased for scrap at market prices. Jones Bros. Batteries, 1314 Quadra Street.

LATE MODEL CAR RADIO WITH AERIal, $40 dual antenna. Demonstration in Ford. 2750 ... Avenue.

ACME GUARANTEED BATTERIES

MANUFACTURED IN VICTORIA—SAVE 1/3. Have your battery repaired, 18 months guaranteed. New reconditioned and repaired batteries.

FRANCIS BATTERIES & TIRES LTD
1413 Quadra Street Phone B 7638

MODEL A FORD MOTOR AND ...

USED AND NEW CAR RADIOS, HEATers, spotlights, accessories, wheels, tires, all sizes reasonable. G 6811.

Hundreds of Passenger and Truck USED TIRES At New Low Prices

DOUGLAS TIRE SERVICE LTD
610 Herald, cor. Gov't. G 8111

825 - 20 10-PLY LUG TIRES $50. FORD shock absorbers. Dolphin Service Station.

ARMY TRUCK TIRES

900x16 8-ply Goodyear Diamond Tread
825x16 6-ply Firestone Lug Tread
900x16 10-ply Dominion Lug Tread
900x16 10-ply Dominion Flexiwere

SPECIAL LOW PRICE

DICKINSON & DUNN

Back of the Bay on Arena Way

65C TRUCKS AND TRAILERS, ETC.

ANY SIZE USED TIRES. SPECIAL prices on used 1300-24 and 1400-20, grader tires.
DOUGLAS TIRE SERVICE LTD
Corner Government and Herald R 6118

ALMOST NEW FLEET CABIN CAR — Small house trailer (factory built); absolutely as new, $800, terms. G 2714.

CABIN CAR TRAILER, 1946 FORD, 100" W.B., flat deck with Pelon 16-ton rear end and 2nd "A" light delivery. Can be seen at Flavin Jane, 1717 Quadra. R 9137.

HOUSE TRAILER, CUSTOM BUILT, electric brakes, spare wheel. Beautifully furnished throughout in mahogany. ... heater, gas range, ice box, etc. Sleeps four. This is the finest trailer on Island. 2306 Quadra.

HOUSE TRAILER, SLEEPS FOUR, many extras, used two weeks, cost $1,600, sell for $1,300. Seen Victoria. Phone Sidney 87L.

MODEL "A" TON AND A HALF, NEW motor, dual wheels, A-1 shape. Apply 845 Balmoral Road after 6.

NEW LARGE HOUSE TRAILER, SEParate bedroom, combined living-room and kitchenette, lots cupboards, oil heat. Factory built. Must be inspected to be appreciated. $1,700. G 6221, 16th Hole Service Station, Craigflower and Tillicum.

TRUCK, WHITE & BABCOCK, ST. James Hotel.

TWO-WHEEL TRAILER, 4 X 6 BOX, $60. 1184 Grant Street. G 3615.

1942 FORD (EX-ARMY) 3-TON truck, 4-wheel drive, underbody hoist, excellent 11.00x20 tires. This is a sound truck and must be sold. $675 or offer. Phone G 2811.

1949 MERCURY ½-TON PICKUP — Mileage 600. Save money on this one. Only $1,875. Call at 1030 Yates St. or Phone G 1611.

1941 PANEL FORD, IDEAL LOGger's crummy, quick sale, $700. Apply at Sidney Super Service, Albert Howard.

1937 MAPLE LEAF, 1937 FORD SIX-wheeler, 13-ton Columbia trailer. Deighton Service Station, 702 Caledonia.

1930 CHEV. 1½-TON TRUCK, DUALS underbody hydraulic hoist, runs good. $275. G 2813.

1935 STUDEBAKER 1½-TON TRUCK, motor overhauled, new battery. $450. Phone R 3418.

1939 REO 4-CYLINDER PANEL, COMplete with ladder rack. Cheap for cash. G 7067.

1941 FORD PICKUP, GOOD CONDItion, 8,000 miles on new motor, 4-ply tires. 463 North Park Street.

38 PONTIAC SEDAN DELIVERY, GOOD condition and appearance. Call about 4 p.m. Suite 1, 1179 Yates Street.

2-ROOM RAMPDON HOUSE TRAILER, Burnside Road, just off Island Highway. $1,000.

1929 DODGE TRUCK, 1½ TON, $350. 1050 Granite.

1942 FARGO—TRADE IN OR BEST offer. 1018 View Street. R 4530.

1931 PONTIAC LIGHT DELIVERY, $170. G 0094. Call after 6 p.m.

LIGHT DELIVERIES AT WILSON'S BARGAIN LOT

1948 FORD THAMES VAN — Ten months on the road, and owner-driven since new. Excellent condition, and the price is over $600 below original cost. An exceptional buy at **$1075**

1941 CHEVROLET HALF-TON PICKUP —Canopy top and good tires all round. Needs some work, but the price is right at **$775**

WILSON MOTORS LTD.

VIEW ST. BARGAIN LOT
900 VIEW STREET PHONE R 1107

TOO MANY TRUCKS!

WE HAVE
Pick-ups, Panels and 2-Tons, 3-Tons, Logging Trucks, Dump Trucks and Sedan Deliveries. Come in and take your pick of these week-end specials.

ALSO

We have outstanding specials in passenger cars for the week-end. Everything is priced from $175 and up.

NATIONAL Motors Ltd

819 YATES STREET G 8177

DEPENDABLE BARGAINS

INTERNATIONAL 3-TON TRUCK, stake body (logging), reconditioned. Special price **$1295**

1946 PLYMOUTH SPECIAL DE LUXE 4-Door Sedan. Heater. This is worth seeing, especially if you want to trade.

WE PAY CASH
For used cars and trucks and sell on consignment.

J. M. WOOD MOTORS

USED CAR LOT
G 7100 837 YATES ST.

NEW GENERAL MOTORS TRUCKS

FOR IMMEDIATE DELIVERY

DAVIS MOTORS LIMITED

900 FORT ST G 4106
Buick — Pontiac — G.M.C. Trucks

65 AUTOMOBILES

1946 FORD 2-TON and BOX $900
1940 G.M.C. 2-TON chassis and cab $600
1936 FORD PANEL DELIVERY $300
1937 FORD 2-TON and BOX $300
1936 FORD 2-TON and BOX $300
1946 MAPLE LEAF chassis and cab $1,200
1941 WILLYS JEEP $1,150
1947 G.M.C. 2-Ton $1,750

GLADWELL MOTORS LTD.
1010 DOUGLAS ST.

MR. TRUCK OWNER
Ask Your Driver. He Will Say
"The International Trucks"
Are Efficient, Economical Operation
MODEL KB-8—160-in. wheelbase
MODEL KB-7—170-in. wheelbase
MODEL KB-10—181-in wheelbase
We Can Give You IMMEDIATE Delivery On Any of These Models—Terms Arranged
FARWEST MOTORS LTD.
YATES AT VANCOUVER ST. G7815

1948
FARGO 1-TON EXPRESS
IN NICE CONDITION
PRICED TO SELL
$1795
J. M. WOOD MOTORS
1061 YATES. G 7161

BRAND NEW
The Studebaker Champion Trailer Coach is built by Lnight at Carleton, Ontario. Length 20 ft. 6 in. Sleeps four people in two beds. Has ice box, stove and sink. Tires to trail the home behind your car. Can be seen at 1016 Cook St. at weekend prior. Only $1995
SEE IT!

SMILIN' BEN'S
611 DOUGLAS ST.

65 AUTOMOBILES FOR SALE

A FINE CAR — 1947 MONARCH SEDAN DE LUXE, new mileage, good tires, fine condition, 6-cylinder motor. Owner driven. Phone G 8179.

A BARGAIN—PONTIAC 1946 DE LUXE 8 Sedan, new conversion. Phone G 8179.

ELECTRIC CAR 6-PANEL COUPE 1941 Chevrolet, new motor, new paint, new tires, new battery. Offer. G 8179.

FOR SALE—1938 SPECIAL OR LUXE Plymouth Sedan and Coupe, reconditioned, new covers, taglights, heating, new motor, new paint, new tires. Under 1000 miles. Phone after 4 p.m. G 8179.

FOR SALE—1947 MODEL "C" FORD Pick-up, new motor, new paint, new tires. Phone G 8179.

FOR SALE—1946 FORD DE LUXE 60 Sedan, 4 doors. Low mileage, good tires, good motor. $600 cash. 1610 Fort St. 8-8-8

MODEL "C" FORD 1½ STAKE TRUCK, motor O.K., good tires. Phone 5-7-9 Cowichan.

MODEL "A" SEDAN—$25 SLIGHT CONSIDERATION. 615 Esquimalt Road. Phone B 8-8-8

STUDEBAKER DICTATOR SEDAN 1938 — Motor and transmission recently rebuilt, has new good rubber and mileage. G 7418.

WILL SELL NEW AUSTIN PUSH BIKE to my friend buyer before Saturday noon. Box 8111, C 8-8-8

BEE LINE AUTO SALES LIMITED
30-DAY GUARANTEE
RECONDITIONED CARS
WE BUY — WE TRADE
— WE SELL —
WE TAKE ANYTHING IN TRADE
THAT DOESN'T EAT
One-third down, 36 months to pay
OUR PRICES ARE RIGHT
TODAY'S SPECIALS
47 Chevrolet, Maroon sedan, job beautiful paint-button ends, etc. $1795
47 Pontiac Silver Streak Deluxe Sedan, streamline, G.M.C. radio heater steering wheels, 6,000 miles $1795
46 Mercury 8-Door Sedan, Radio heater, 5,000 miles, just like a brand new car! $1695
46 Terraplane Coupe, ... $795
46 Model "A" Ford Sedan $795
40 Ford 9-Pass. $1,195
40 Plymouth Coach, 48 motor, 41 ..... $795
40 Buick 8 Door Sedan; new condition $795
41 Buick Commodore 4-Door Sedan, Dynaflow, just thoroughly reconditioned, new 8-inch belted body, eye, A1 ..... $1,495
38 Ottawa No. 70 4-Door Sedan, only 1 owner, 23,000 miles, 6-cylinder motor, new paint, new tires, a beauty $795
39 Ford 2½-ton Panel, just had; needs some motor work, a bargain at $695
SPECIALS
38 Ford 5-Ton Flat Deck; new motor and clutch, 4-speed transmission, cab in A-1 condition $795
48 Series 2000 Bike, hardly used, wind shield, etc. A steal at $250
46 Motorcycle, low mileage. Perfect $350
CARS PURCHASED FOR CASH UNDERSOLD
Two Sets to serve you. George Hood at Gore and Douglas to see you about your cars, trucks, tractors, our prices are outstanding. No sale, no commitment.
SEE THIS TODAY
One of Canada's older models in really nice condition.
'34 Ford Or. Low Sedan $500
Look! Folks, now is the time to trade or sell that family car. Cash available for consignment. We need cars urgently to satisfy the many customers demands.
OPEN FROM 8 a.m. TO 6 P.M.
BEE LINE AUTO SALES LTD
GORGE ROAD AT GOVT
DOUGLAS ST AT BAY
EMPRESS SALES
SEE YATES STREET
1947 Lincoln Sedan, fully equipped, $3,200
1947 Mercury Coupe $1,800
1946 Buick Sedan $1,300
1936 Chev. Coach $395
1935 Marquette Sedan $350
1936 Dodge Sedan, 2-4 ton $695
MANY OTHERS
LET US SELL YOUR CAR
A. W. WHITE
B 3615 D 3626

1947 OLDSMOBILE 6-DOOR SEDAN, 1947 new condition, heater, low mileage, 1947 Mercury Coupe, radio and heater, 1946 Chevrolet or Plymouth, $1195 each. Allen Motors.

65 AUTOMOBILES

Open till 9 p.m. also 2 p.m. to 5 p.m.
I WILL BUY FOR CASH OR SELL YOUR CAR FOR YOU ON CONSIGNMENT
R. O. SANGSTER, Mgr. B 2212
1946 CHEVROLET 4-DOOR SEDAN, fleetline, this one is special. Low mileage $1595
1947 PONTIAC 6 DE LUXE 8-DOOR SEDAN, heater, radio $1850
1938 PLYMOUTH 4-PASSENGER COUPE, heavy paint-job, motor O.K. Has a good heater $295
1937 PLYMOUTH 4-DOOR SEDAN. Has been good, but needs rear springs and shackles $150
1947 FORD 1-TON PICKUP, 6-cylinder motor, 4-speed transmission, like new $1295
1947 STUDEBAKER 2-PASS. CHAMPION COUPE. Radio, etc. $1895
1938 FORD DE LUXE TUDOR. Recently overhauled motor, new battery, seat covers, upholstering, etc. $695
1947 PACKARD SUPER CLIPPER "8" Sedan. Radio, heater, overdrive $2895
1947 OLDSMOBILE 66 FORMAL SEDAN. Hydra-matic drive. Radio and heater. Original finish and mileage $2895
1947 CADILLAC SEDANETTE. Beautiful ultra low-line grey upholstered duvetyn cloth $3695
1947 CHEVROLET MASTER DE LUXE 2-Door Sedan, low-mileage, beautiful $1695
1940 WILLMAN FOUR-DOOR SEDAN. Economy plus a good ride $550
1940 FARR "60" FOUR-DOOR SEDAN. Good finish, with extra heater $550
1939 MERCURY CUSTOM FOUR-DOOR SEDAN. Original finish and mileage $695
1937 PACKARD "8" SPORTS COUPE. Rumble seat $695

TODAY'S BUYS
AT OUR
DUNCAN BRANCH
1947 PLYMOUTH SPECIAL DE LUXE 2-door Sedan $1795
1947 PLYMOUTH FIVE-PASS. COUPE $1695
1940 PLYMOUTH DE LUXE 2-door Sedan $695
1939 FORD CONVERTIBLE $695
1938 AUSTIN 8 4-DR. SEDAN. Motor and transmission recently rebuilt $395
1938 FORD FIVE-PASS. COUPE. Clean as a whistle $595
1937 SEDAN. Extra good motor and tires $350
1934 FORD SEDAN $195
1935 STANDARD 8 SEDAN. Excellent motor $295
1933 RUSH SPECIAL FOR CERTIFIED transportation $150
1949 CHEVROLET HALF-TON PICKUP $1795
TRADES TERMS
SPENCER HOUSTON CAR SALES
TWO PLEDGES TO DESERVE YOU
DUNCAN VICTORIA
Government St 951 Yates St
Phone 950 Phone B 1032

ROYAL AUTO SALES
Low Down Payments Liberal Trade-In Allowances and Terms
OPEN EVENINGS TILL 6 P.M.
SATURDAY SPECIALS
1937 Pontiac De Luxe Four-Door Sedan, an excellent buy at $595
1940 Chevrolet Coupe. Lovely light green finish $695
1941 Chevrolet Aero Sedanette, a Fully reconditioned car $795
1941 Oldsmobile Coach. A real good economical buy at $795
1941 Chevrolet Master De Luxe 4-Door Sedan, a beautiful car, at $1,095
1941 Ford Super De Luxe 4-Door Sedan, new motor, new paint, new tires, a real buy at $1,095
1941 Plymouth Coach. Low mileage, one owner, must be seen $1,095
1941 Chevrolet Special De Luxe 4-Door Sedan. Clean throughout, driving, reasonably priced $1,095
1941 Buick Commodore 4-Door Sedan. Good. Cheap transportation $1,095
1941 Ford Super De Luxe Deck Sedan, reconditioned motor $1,195
1941 Ford Super De Luxe Coach, exceptionally fine 6-ply tires, clean throughout $1,195
1941 Ford De Luxe Sedan, motor completely reconditioned $1,195
1938 Buick Sedan, runs good $395
Buick-Pontiac Trailer 4-wheel. New condition. Our price $125
CARS FOR GOOD CLEAN CARS
Consign your car for quick disposal
(No Sale, No Charge)
ROYAL AUTO SALES
1246 DOUGLAS AT FIELD STREET
PHONE G 2811

AT THESE PRICES YOU CAN'T AFFORD TO WALK
1946 PLYMOUTH FOUR-DOOR SEDAN — Heater, defroster and back-up lights. Beautiful $1650
1947 CHEVROLET WINDSOR FOUR-DOOR SEDAN — Heater, defroster, directional signals, radio, etc. Like new. Owner driven. This car is like new inside and out. Only $2195
Other cars to choose from. Terms if you say so.
1949 MERCURY CLUB COUPE — Very low mileage. Has radio and heater. Owner driven. Like new $2145
1941 DODGE COUPE — Heater and defroster. Excellent condition $1095
OLSON MOTORS
VIEW BY DAYLIGHT TO-WAY LOT
1001 YATES STREET PHONE G 2144
PLYMOUTH — CHRYSLER — PARGO SALES AND SERVICE
WE PAY EQUITY PRICES FOR USED CARS
1940 BUICK SEDAN, 320 ENGTH 19" wheels, radio, heater, spot lights, etc. One owner, driven regularly. Price of $1,300 cash, or terms. Phone G 8111, 1-6-8, 1-6-8, 1-6-8

65 AUTOMOBILES

SMILIN' BEN
CERTIFIED
BLUE SEAL
USED CARS
SUPER-SUPER SPECIAL
1941 BUICK AMERICAN SPECIAL 4-door Sedan. Motor is fine and has complete ignition and mechanical overhaul. Body and paint finish excellent. Tires as new. Heater, etc. $1295
1938 RUMBLE SEDAN. Runs fine. Extra $595
1928 FORD Roadster $295
Pilot shape
4TH MAY STORES
IMMEDIATE DELIVERY
1949's AND 1948's
DODGES - CHEVS - FORDS
SEE BEN TODAY
1948 LINCOLN CUSTOM SEDAN — Fully equipped, only 25,000 miles. Has factory air-conditioning, directional signals, radio, heater, etc. A real buy. Terms if you say so. Only $3850
1948 DODGE-SUPERIOR COUPE. Has heater. Extra clean $1995
1947 OLDSMOBILE HYDRA-MATIC SEDAN. Has heater $2195
AND OTHERS
MOTORCYCLES AND SCOOTERS
1947 VELOCETTE. Before new. Has electric lights. Price cheap $395
1946 CUSHMAN SCOOTER $95
CONVERTIBLE!
1947 MERCURY CONVERTIBLE — Has heater and radio. ALL BODY TIMBERS AND FRAMES NEW. Finished in Black. Like new $2395
SMILIN' BEN
BLUE SEAL
USED CARS
TWO SHOWROOMS TO SERVE YOU IN VICTORIA
NEXT TO DOMINION THEATRE
PHONE G 8121
IN NANAIMO
CORNER OF COMMERCIAL AND VICTORIA CRESCENT
PHONE 1727
TERMS TO SUIT YOUR PURSE

CRABB'S AUTO SALES
HOME FOR THE WHOLE FAMILY OR TYPE OF CAR
B 4214
1941 Plymouth Coach, Radio, heater, motor O.K. $795
1941 Ford Super De Luxe Coach, Radio, heater, motor O.K. $795
1941 Pontiac Deluxe Torpedo Sedan, Radio, heater, motor O.K. $795
1941 Chevrolet Special Deluxe Coach

FAST
AUTO LOANS
Quick Service Owners Signatures only requirement. Each loan life insured. Several repayment terms for your convenience
NIAGARA
FINANCE COMPANY LIMITED
BRYD 1838
640 FORT
24 WINCH BLDG. E 5431

BERNARD & CO.
FOR LOANS
Insurance and Insurable employee indemnity for residential and business properties
AT 5%
Progressive and B.P.A. building terms.
AT 4½%
620 FORT ST. PHONE G 8134

4½%, 5% & 6%
Prime properties for mortgage loans under N.H.A. life insurance mortgage loans and private funds for first mortgages and approved
HAWKES FOSTER, LTD.
1215 DOUGLAS ST. E 5161

A HOME OF YOUR OWN
THROUGH B. & S. & L. LOANS
Long term loans, including B.P.A. terms. Let us explain how easily you can own your home
Ker & Stephanson, Ltd.
702 GOVERNMENT ST. PHONE G 4177

A NATIONAL BUILDING SOCIETY LOAN
A FIRST MORTGAGE PRIVATE LOAN
A BUILDER'S PROGRESSIVE LOAN
Ask Us for Complete Details
GILLESPIE, HART & CO LTD.
Established 1911
611 FORT STREET PHONE G 1151

18 WANTED TO BORROW
WANTED TO BORROW $7,000 WELL-established dry-cleaning firm for expansion purposes. Will pay interest of 6 per cent. Liberal repayment plans. See full particulars.

76 TIMBER BROKERS
764 TIMBER WANTED
WANTED TO BUY—STANDING TIMBER; or logs in sheer to bring logging up to 1,000,000 feet per month. Apply to Mill Agent Lumber Co., 540 Johnson St., Victoria, B.C. Phone G 2166, eves. E 6716.

76 BUSINESS OPPORTUNITIES
A BIG YOU LOOKING FOR AN AUTO Camp? This is the best buy in the city. Only 3 miles from Post Office. Fully catering to transient trade only. Five cabins, extra large housekeeping cabins for renting, plus four room modern home. Fully furnished. Lease for five years. Fenced and fruit trees. Early market. Road and water in. Only $3,000 cash required. Net income last month $300. Will be $500 per week. Full price, everything $13,500 cash or terms. G 6431 Times.

A HOME AND INVESTMENT FOR $6,000. Well-built 4-room bungalow, with bathroom and electric heater, fully furnished. New Lino, Price $5,600. $6,000 cash required. Apply Owner, 1516 Denbigh St.

A LITTLE COUNTRY OF IT, FURNISHED 4-roomed cot with modern conveniences, modern heater for winter. Well protected by many trees. Owner leaving city. Bargain, real estate. Courtenay.

A MODERN HOME BUILDING BUSINESS for sale, including Over-head for 1950. Handled by owner only. Apply 1516 Blanshard Street, G 6431.

A PARTMENT HOUSE, 10% GROSS, 6 suites, $24,000 cash to mortgage. Terms fully explained. Box 6431 Times.

BEAUTY SHOP FOR SALE IN VANCOUVER on very famous lower Seventeen Avenue. Doing good business and will sell at cost as I am contracting a West Vancouver clientele.

BOOMTOWN GROCERY LIVING QUARters, Good and return. Reasonable rent. Apply Box 6431 Times.

CAFE FOR SALE

FOR SALE, ONE OF THE BUSIEST Cafes in Victoria. Phone 2-1144 after 6 p.m. Ask for Mr. Wilson. Price $5,000. Good stuff. Double rent, for immediate transfer. Owner 2-1144 after 6 p.m.

EIGHT-ROOM DWELLING OR REVENUE for sale. Lease worth at future rental. Apply Box 6431 Times.

EXCELLENT OPPORTUNITY FOR GROCERY Business. Apply Lind Realtor Shop, 1516 Douglas St.

REVENUE PROPERTY. OAK BAY 5% MORTGAGE OR INVESTMENT. EXCLUSIVE LISTING.

FULLY EQUIPPED CONFECTIONERY BOOTH (soon), owner's outfit, in as-is condition. Reasonable offer accepted. Apply 1516 Douglas St. Phone G 6431 after 6 p.m. Building and fixtures sold to owner's satisfaction, including refrigerator, counters, etc. Will be sold to highest bidder by sealed tender. Owner leaving city.

GOOD PRICE to $16,000
For Further Information Inquire over this Heather Investment, Call
Mr. Heather
BOOKMAN INVESTMENT CO. LTD.
624 View St. Phone E 8181
Member Real Estate Board of Victoria

GROCERY TO SELL—SECONDHAND, USED Grocery and meat store business. Good location. Good trade. Reasonable rent. Good proposition for right party. Apply Box 6431 Times.

HOUSE AND GROCERY AND CONFECtionery store and small gent dining apartment for sale. Good trade. Will sell reasonable. Apply 1516 Douglas St. Phone G 2 Hills, real estate Courtenay B.C.

IDEAL BUSINESS WITH FOR CONFECtionery store and small gent dining apartment for sale. Good trade. Will sell reasonable. Owner leaving city. Apply 1516 Douglas St. Phone G 6431 after 6 p.m.

LADIES' HAIRDRESSING BUSINESS, doing good revenue. See 6104, Colonist.

MANUFACTURING OF DIPPY WAGGLE. Immediate sale required, $700, $200 cash. Box 6431, Times.

QUIT $8,000—OR 1 ACRE, NEW, FULLY modern, 4-room bungalow, with bath, two fine view lots on main road, cottage, $2,000 garage, plumbing, electric pump, fruit trees, chicken house, fencing. This home never occupied. Developed Wood at Long Harbour. Phone Ganges 81 Post

RESTAURANT BUSINESS, PROPERTY and equipment for sale. Reasonable terms. Apply Box 6431 Times. Small cafe—Owner has promising information. Ask for Bert Stone at Fairey Pictorial Realty

708 Port Street E 8124

SHOE STORE AND SHOE REPAIRING, situated in Victoria, B.C. Stock and fixtures approximately $10,000. Will sell for $8,000. Apply Box 6431 Times.

SECONDHAND STORE — SOME GOOD Groceries. Good opportunity for handy man. Fully furnished living-quarters. Rent $30 per month. Rent and lease would be arranged. Stock and fixtures about $3,000. All for $2,500. For further information write Box 18, Parksville, B.C.

TWO ROOM HOUSE FOR REVENUE with 3 room cottage for sale. Three rooms for owner. Lease for 5 years. Apply Box 6431 Times. Or 1516 Douglas St. Phone G 6431.

TWO 2½ TON BOOM AND LINES complete, $2,500. Lane Ample Bring Offers. Interviews between 2 and 4 PM. Owner.

TWARTON SUNDRIES, VERY REASONable. Box 2177, Colonist.

TWO ROOMS RIDE-BY-RIDE
VALUABLE PROPERTY. CLOSE IN. Terms could be made. Use a non-selling broker. Apply Box 6431 Times. Or 1516 Douglas St. Phone G 6431. Victoria's Service Ltd., 718 Broughton. G 6216

WOULD CONSIDER DEAL ON GOOD 10 to 12-room home and bathroom, with 3 bedrooms. Must be in good condition and priced reasonably for cash. Apply Box 6431 Times. Or 1516 Douglas St. Phone G 6431.

WELL-ESTABLISHED BICYCLE REPAIR business for sale. Owner leaving city. Special reasons for selling. Apply 1516 Douglas Street. C. Jones, Box 431 Times.

$600 FULL PRICE FOR THIS SHOE Store business, all equipment and stock. Apply Box 6431 Times.

$1,200 Buys this good seal route and business. Apply Box 6431 Times.

This is a going concern. Close in Victoria. Reason for selling.

COFFEE CAR
$2900 Lunch counter coffee shop. Very good revenue. All new equipment. Only one of kind here.
$18,000—No 158—Runs this reliable business. Owner manager. Terms. Two-story brick building of 30 by 100 feet. Ideal for any business. Fully equipped. Big revenue.

MICHAEL BROTHERS
E 7041 620 Johnson Street E 8062
Formerly
P. N. Motors & Co.
Ask for Mr. Michael
Mr. Michael, E 7124 — L. Cullman E 4429

FURNISHED ROOMING HOUSE, 10 rooms, close to town. Lease at $100 per month. Owner must sell. Price $2,500. Apply Box 6431 Times. Or 1516 Douglas St. Phone G 6431.

$10,500 Lease of 4 years. Rent $100 plus three rooms for owner. Auto-Motive Conditioning Garage. Modern equipment. Overlooking the Gorge waters. Hill traffic. Ideal for two partners.

$4850 Confectionery store. Modern fixtures and equipment. Business built up for the past self-serve wheels for the past 10 years. Terms. Phone Mr. Bridge at Hooper

$9850—ROOMING HOUSE, TWO-storey, 18 bedrooms, revenue $350 a month from best rooms. Five rooms for owner. Modern conveniences. Terms. Phone Mr. Bridge at Hooper

LICENSED HOTEL
OWNER FORCED TO SELL
Apply Box 6431 Times. Or 1516 Douglas St. Phone G 6431. Victoria Realty Limited, 718 Broughton Street. Exclusive agents. Only $5,000 cash required. Balance arranged. Owner will carry mortgage. Phone Mr. Bridge, Hooper, E 2328.

$5000 — FOR A BUSINESS IN A GOOD location. Apply Box 6431 Times. Or 1516 Douglas St. Phone G 6431. Victoria Realty Limited, 718 Broughton Street. Exclusive agents. Only $5,000 cash required. Balance arranged. Owner will carry mortgage. Phone Mr. Bridge, Hooper, E 2328.

CORNER PROPERTY—BUSINESS with partially heated apartment above. Rent $100 per month. Price $12,000. Terms. Two-story brick at reasonable terms. Phone Mr. Bridge at Hooper

KENNEDY REALTY
1116 Fort St. Phone E 8113
Member Victoria Real Estate Board

$1500 DOWN PAYMENT—A FINE 5-room home, hardwood floors, fireplace, with 3 bedrooms and well situated on large lot. Price $5,500. Apply Box 6431 Times. Or 1516 Douglas St. Phone G 6431. Victoria & Sawyer Ltd 718 Broughton. G 6216 Phone G 6431.

WAYNEMENT 149
Phone E 8113 Evenings E 8113
PRICE $13,000 — OWNER
$1,250 CASH — COLONIST

After 14 Years of Successful Business Under the Same Management
THE OAK BAY BOATHOUSE
BOATS — EQUIPMENT — LEASE
including
Lot 17 Finest Rental boats and 8 inboard motor boats
Boat Houses and Floats and gas pumps
Machine shop
Tinsmithing equipment
Complete stocks of fine rowing accessories
Immediate possession
EXCLUSIVE LISTING
For Full Particulars Please See
Mr. Bowman

Island Investment Co. Ltd.
720 VIEW STREET PHONE G 7144-5

BERNARD & CO
APARTMENT BLOCK MUST BE SOLD
OWNER TRANSFERRED! EASY AND MODERN APARTMENT BLOCK. APARTMENT SIZE 30 ft. x 60 ft. Situated on Fairfield Road, close to Cook St. car line. Ideal for one owner to live in and derive an income from the balance. Full price $11,500. Terms. Inspect Superintendent at 1,500 Fairfield Road. Excellent returns. $13,500 full price.
For Full particulars see Mr. Emerson
Evenings E 8186

BERNARD & CO.
620 FORT STREET E 8134

TRADE FOR INCOME
Or sales. Brand new modern 4-room bungalow. This is up-to-the-minute in modern conveniences and is modern now including garage and paved driveway. Let us show you. We will accept income as part payment. Price $6,850.
Phone Mr Smith Gore at
GEORGE RANDALL
F 1200 Douglas Street

TOURIST CAMP — 70 ACRES — 1 MILE from Courtenay on Island Highway. Cabins and office. Price $20,000. Terms. Phone 2-2 Hills, Courtenay, B.C. Residence 2-3 Hills.

TWO GOOD BUSINESS OPPORTUNITIES
H. A. ROBERTS (Victoria) LIMITED
718 DOUGLAS ST. (Cor. The Bay) PHONE E 8161

"Alan Offices at Duncan, Nanaimo, Courtenay and Port Alberni"
"WE COVER BRITISH COLUMBIA"
(Member of the Real Estate Board)

WE HAVE MANY LISTINGS OF HOTELS APARTMENTS AUTO COURTS STORES IN VICTORIA AND OUTLYING

TROUBLE-FREE INVESTMENT
Well-situated commercial building containing seven four-room self-contained apartments. Rents $100 per month. Tenants pay all utilities and all repairs are the responsibility of the owner. Only three rooms open to owner in being vacant. Total rental $700 per month. Price $70,000. Terms can be arranged. Priced to sell. $27,000 AT ONCE

EXCLUSIVE WITH
J. H. Whittome & Co. Ltd
MI GOVERNMENT ST
Ask for Mr. Johnson — Eve. E 8177

LICENSED HOTEL
OWNER FORCED TO SELL
Apply Box 6431 Times. Or 1516 Douglas St. Phone G 6431. Victoria Realty Limited, 718 Broughton Street. Exclusive agents. Only $5,000 cash required. Balance arranged. Owner will carry mortgage. Phone Mr. Bridge, Hooper, E 2328.

GILLESPIE, HART & CO LIMITED
611 FORT STREET PHONE G 1151
Members of the Real Estate Board of Victoria B.C.

INCOME
17 ONE-BR APARTMENTS (1 DUPLEX), with 2 stores. Rents $1,000 per month. Lease over $2,000 on account rent. Lease expires 1952. Owner is transferring and will sell the lease. This is valuable property for the right party. Price $16,500

Boyne & Normington
111 PEMBERTON BLDG. PHONE E 8181
Res. G 7088 G 7141

SAVE ON TRANSPORTATION
Three well-maintained units. One up with 3 bedrooms, living-room, dining-room, kitchen and bathroom. Two down with 2 bedrooms, living-room, dining-room, kitchen and bathroom. Full basement. Automatic heating. Let the three rents
TODER & VINT LIMITED
611 CENTRAL BLDG. G 6911

SIDNEY
A good opportunity for a man accustomed to handling men. Good wages and bonus. Apply Box 6431 Times.

SPARLING at SIDNEY
Telephone Sidney 238

$4200 GOOD HOME & PROFITABLE Business. Apartment building on a corner lot, 5 suites, 3 rooms each, and furnished $100 per month. Large Modern Confectionery Store. Owner Proprietor-operator $11,500

VALLANCE & SAWYER LTD
G 6311 E 8186

77 LISTINGS CANCELLED
NOTICE REAL ESTATE DEALERS
A Special Meeting of the Victoria Real Estate Exchange will be held at 8 p.m. Monday, June 6th, 1949 in the Board Room at 1411 Broad St. Business of importance. All members are requested to attend.
ROBERT HARRIS, Secretary-Treasurer

REALTY SERVICE
718 Fort Street
718 Broughton Street
1411 Broad Street
1516 Douglas Street
1516 Wharf Street
1516 Government Street
1516 Yates Street
1516 Fairfield Road
1516 Cook Street
1516 Dallas Road
1516 Cadboro Bay Road
1516 Oak Bay Avenue
1516 Shelbourne Street
1516 Quadra Street
1516 Blanshard Street
1516 Richmond Road
1516 Gorge Road
1516 Saanich Road
1516 Esquimalt Road
1516 Colwood Road
1516 Metchosin Road
1516 Sooke Road
1516 Sidney Road
1516 Mount Tolmie
1516 Mount Douglas
1516 Mount Newton
1516 Mount Work
1516 Mount Finlayson
1516 Mount Baker
1516 Mount Tzouhalem
1516 Mount Prevost
1516 Mount Maxwell
1516 Mount Parker
1516 Mount Erskine
1516 Mount Sicker
1516 Mount Brenton
1516 Mount Douglas
1516 Mount Newton
1516 Mount Work
1516 Mount Finlayson
1516 Mount Baker
1516 Mount Tzouhalem
1516 Mount Prevost
1516 Mount Maxwell
1516 Mount Parker
1516 Mount Erskine
1516 Mount Sicker
1516 Mount Brenton

Phone G 6431 Res. G 6431

SOLD BY REMINGTON, ROLLER and Hanbury—one acre, Cordova Bay Road and Burnside Gardens Property Phone E 8161

THERE I'VE DONE IT AGAIN — 2200 Block Fern sold by Mr. Wright's Remington Realty Service E 8161 Phone Good

1760 Acre sold by Mr. Wright's Remington Realty Service E 8161

LISTINGS WANTED
A LONG LIST OF SOLD FOR CLIENTS waiting for your homes
ROBERTSON & CO. LTD.
Phone E 8161

DUPLEX — UP AND DOWN
Two self-contained units, each with extra fully furnished in suite of fifth bedroom. Rents $100 per month. Price $12,500. Terms.
Bargain—$8950—Price

Three Fairfield homes, all in first-class conditions.
Bargain Priced
Bargain Terms
VALLANCE & SAWYER LTD
718 BROUGHTON ST G 6216

ATTRACTIVE NEW HOME
Having large living-room with fireplace, 3 bedrooms, modern bathroom, kitchen, dining-room and utility room. This home is finished with outer siding, is insulated with Cloverleaf base throughout and has oil heating. Full basement. Lot 50 x 120 feet. Only $6,500. On Bowker, near Mayfair. To Agent. G 7715.

PEMBERTON, HOLMES
Real Values Since 1887
OAK BAY
7 ROOMS—CORNER LOT
NOW NEW—BUT IN GOOD CONDITION
Thirteen full large illustrated letter sized pages describe this fine home. Large living-room, fireplace, hardwood floors, dining-room, den, bedroom on 1st floor, 3 bedrooms and bathroom on 2nd floor. Separate garage. Good location.
Price $10,250
Please Call Violet McLean
Evenings, G 6687

FOUR-ROOM CEDAR SIDING WATERFRONT
A real little bungalow with living-room and fireplace, dining-room, kitchen and bathroom on the first floor and 2 bedrooms on the second floor. Basement with oil heater. Well-built home. Lot 50 x 100 feet.
Price $6500
Contact Ben Cheshire — Evenings, E 8086

OAKLANDS
Six Rooms — Large Garden
Well-built family home in good condition. Living-room with fireplace, dining-room, kitchen, utility room and one bedroom on main floor. Two bedrooms and bathroom on second floor. Basement with Iverson heater. Attached garage. Nice garden.
Price only $5800
Please Call Violet McLean
Evenings, G 6687

KALTASIN BEACH—SOOKE
175 feet by 776 feet—waterfront. Beautiful beach. Level grass, city water
Price $1575
TOWNER BAY
Two very large waterfront lots. Beautiful beach. Ideal for summer cottage
Price $6500
NEAR BUTCHART'S GARDENS
Almost thirty acres of land beautifully treed and partially cleared. Ideal for subdivision. Close to paved road and Interurban bus service
Price $10,000
For Further Particulars Please
PEMBERTON, HOLMES
LIST WITH US FOR ACTION
Pemberton, Holmes, Ltd
1900 GOVERNMENT ST
G 8124

HAGAR & SWAYNE LTD
VIEW at REPEAT
Member Real Estate Board of Victoria
G 4131-6-6

LANGFORD
NEW 5-ROOM STUCCO BUNGALOW
Large living-room with fireplace, dining-room, kitchen, utility room with laundry tubs, 3 bedrooms and bathroom. Full basement with furnace. Full price
Price $5500
Ask for Fred A. Bridgman
NEAR BUTCHART'S GARDENS
3 Room cottage. Heating-room, bedroom, kitchen and bathroom. Lot 50 x 120 feet. Only $3,300 cash required. Balance arranged. Will sell for income or will live in.
Price $3300
FAIRFIELD DISTRICT
In Fairfield district, new stucco bungalow with living-room, dining-room, kitchen, 2 bedrooms, bathroom and fireplace. Full basement with furnace. Lot 50 x 120 feet. Terms can be arranged.
Price $7850
Ask for Edward S. Horner

Six-room bungalow on one floor, large living-room with fireplace, dining-room, kitchen, 3 bedrooms, bathroom, utility room, full basement with furnace. Lot 50 x 120 feet. Fruit trees and vegetable garden, all electric service. Terms can be arranged.
Price $6300
FULL PRICE
Ask for Edward S. Horner

BEAUTIFUL OAK BAY SEMI-BUNGALOW
Situated near Victoria Golf Links. Beautiful living-room with fireplace, dining-room, kitchen, 2 bedrooms, bathroom, utility room, full basement with furnace. Lot 50 x 120 feet. Garage. Lawns and shrubbery. Fruit trees and vegetable garden. Terms can be arranged.
Price $6300
Ask for T. E. Hunt

J. H. Whittome & Co. Ltd.
MI GOVERNMENT ST
Evenings, Mr. Johnson, E 8177

WATERFRONT
SAFE ANCHORAGE
$9450 ON TERMS. APPROXIMATELY ONE acre of land with 100 feet of waterfrontage. Attractive 5-room bungalow. Situated on the ground floor are extended living-room with fireplace, dining-room, kitchen and bathroom. Upstairs are 2 bedrooms with hardwood floors. Automatic oil heating. Garage. Fruit trees and vegetable garden. Beautiful view. Close to bus service. Only a few minutes drive to the city. Full price.
CLOSE TO OAK BAY AVENUE
$7500 ON TERMS. Attractive stucco bungalow. Situated on the ground floor are living-room with fireplace, dining-room, kitchen, bedroom and bathroom. Upstairs are 2 bedrooms. Full basement. Garage. Fruit trees. Lot 50 x 120 feet. Close to bus service. Full price.
MT. TOLMIE DISTRICT
$8500 ON TERMS. Attractive bungalow containing 6 rooms and garage. Only a few years old. Situated on a large lot. Close to bus service. Full price.

HOLLYWOOD CRESCENT
POSSESSION 30 DAYS
$7500 ON TERMS. Attractive 5-room bungalow. Large living-room with fireplace, dining-room, kitchen, bedroom and bathroom. Full basement with furnace. Lot 50 x 120 feet. Close to bus service. Full price.

ALEX G. HILL & CO.
626 VIEW STREET Phone G 6141

FAIRFIELD
Five-room Modern Bungalow. Dining-room with Selection Cherry floors, panelled living-room with fireplace, 2 bedrooms, modern tiled bathroom, kitchen with eating space, Garage. Lot 50 x 120. Full price $8750
Please Ask for Mr. Hall, Evenings, E 8177

GORGE
Four-room Stucco Bungalow; two rooms and sunporch, all enclosed in. Dining-room, kitchen, bathroom, 2 bedrooms. Full basement with furnace. Garage. Lot 50 x 120. Full price $7300
Please Ask for Mrs. Cohen, Evenings, E 3238

TODER & VINT LIMITED
611 CENTRAL BLDG. PHONE G 6911
Evenings, G 3438

BOORMAN'S
HIGH QUADRA
EXCLUSIVE LISTING
SIX ROOMS ON ONE FLOOR
$8,400
Nearly two-year-old bungalow of over 900 square feet in a district of all new homes. Living-room with fireplace, dining-room, kitchen with breakfast nook, 3 bedrooms, tiled bathroom with shower, hardwood floors throughout, basement with laundry tubs and space for 2 extra rooms, oil heating, garage and paved drive. Close to bus and shopping centre.
Evenings, Phone E 8181

FAIRFIELD
Attractive 5-room bungalow with living-room, dining-room, kitchen, 2 bedrooms, bathroom, hardwood floors throughout, basement with furnace, garage. Lot 50 x 120 feet. Close to bus and shopping centre.
$8400

MOUNT TOLMIE
ANOTHER NEW FIVE-ROOM BUNGALOW with living-room, dining-room, kitchen, 2 bedrooms, bathroom, hardwood floors throughout, basement with furnace, garage. Lot 50 x 120 feet. Close to bus and shopping centre.
PRICE $7900

SAANICH
—at 234 CAPE MAY AVENUE, SAANICH
—a new 10-ROOM, MODERN BUNGALOW built to the highest standards of workmanship and materials. Situated on a large lot with a southern exposure. Large living-room with fireplace, dining-room, kitchen, 3 bedrooms, 2 bathrooms, utility room, basement with furnace, garage. Lot 60 x 150 feet. Full price $14,500. Terms—$2,325 cash and $100 per month including interest. Phone Mr. J. B. Boorman, evenings E 8177

CITY
NEW—$2000 DOWN
Exceptionally fine new bungalow in the Fairfield district. Living-room with fireplace, dining-room, kitchen, 2 bedrooms, bathroom, hardwood floors throughout, basement with furnace, garage. Lot 50 x 120 feet. Full price $6,500. Terms—$2,000 cash and balance arranged.
Phone E 8181

Boorman Investment Co Limited
1130 BROAD ST. Phone E 8181
Member Real Estate Board of Victoria

JOHNSTON & CO., LTD
WE DO INSURE
COMPLETE INSURANCE SERVICE

REDUCED $1000
Attractive 5-room bungalow with living-room, dining-room, kitchen, 2 bedrooms, bathroom, hardwood floors throughout, basement with furnace, garage. Lot 50 x 120 feet. Close to bus and shopping centre.
$6800

MAGNIFICENT
Modern 5-room bungalow with living-room, dining-room, kitchen, 2 bedrooms, bathroom, hardwood floors throughout, basement with furnace, garage. Lot 50 x 120 feet. Close to bus and shopping centre.
$8400

SAFE ANCHORAGE
ON A RETIRED SEA CAPTAIN'S WATERFRONT HOME. Situated on the ground floor are living-room with fireplace, dining-room, kitchen, bedroom and bathroom. Upstairs are 2 bedrooms. Full basement with furnace. Garage. Fruit trees and vegetable garden. Beautiful view. Close to bus service. Only a few minutes drive to the city. Full price
$10,500

HIGH QUADRA
SEVEN-ROOM BASE STYLE BUNGALOW. Situated on the ground floor are living-room with fireplace, dining-room, kitchen, 3 bedrooms, bathroom, hardwood floors throughout. Upstairs are 2 bedrooms and bathroom. Full basement with furnace. Garage. Lot 60 x 150 feet. Close to bus service. Full price
$13,500

1600 CASH
Well-built home in EXTENSIVE DISTRICT of all new homes. Living-room with fireplace, dining-room, kitchen, 2 bedrooms, bathroom, hardwood floors throughout, basement with furnace. Garage. Lot 50 x 120 feet. Full price
$6300
Phone E 8181
Members Real Estate Board of Victoria
Live REMAX STREET
Day Phone E 7143 — Eve. G 2361

GOOD HOMES!
EASY TO BUY!
Attractive modern OFF SEIS-SIDE with living-room, dining-room, kitchen, 2 bedrooms, bathroom and bath. Full basement with furnace. Garage. Lot 50 x 120 feet. Close to bus and shopping centre.
Only the DOWN PAYMENT of $650
HIGHLIGHT! WITH A LOVELY MARINE VIEW! Attractive modern bungalow with living-room, dining-room, kitchen, 2 bedrooms, bathroom and bath. Full basement with furnace. Garage. Lot 50 x 120 feet. Close to bus and shopping centre.
FULL PRICE $7750
ITS SUNNY SIDE UP! Attractive modern bungalow with living-room, dining-room, kitchen, 2 bedrooms, bathroom and bath. Full basement with furnace. Garage. Lot 50 x 120 feet. Close to bus and shopping centre.
FULL PRICE $7750
ITS SMART LIVING IN THIS NEW BUNGALOW with living-room, dining-room, kitchen, 2 bedrooms, bathroom and bath. Full basement with furnace. Garage. Lot 50 x 120 feet. Close to bus and shopping centre.
FULL PRICE $7750
ENJOY SUNNY AFTERNOONS IN THIS NEW BUNGALOW with living-room, dining-room, kitchen, 2 bedrooms, bathroom and bath. Full basement with furnace. Garage. Lot 50 x 120 feet. Close to bus and shopping centre.
FULL PRICE $7750
A Charming Home for the Young Married Couple. Attractive modern bungalow with living-room, dining-room, kitchen, 2 bedrooms, bathroom and bath. Full basement with furnace. Garage. Lot 50 x 120 feet. Close to bus and shopping centre.
FULL PRICE $7750
ENJOY SUNNY AFTERNOONS IN THIS NEW BUNGALOW with living-room, dining-room, kitchen, 2 bedrooms, bathroom and bath. Full basement with furnace. Garage. Lot 50 x 120 feet. Close to bus and shopping centre.
FULL PRICE $7750
ITS SMART LIVING IN THIS NEW BUNGALOW with living-room, dining-room, kitchen, 2 bedrooms, bathroom and bath. Full basement with furnace. Garage. Lot 50 x 120 feet. Close to bus and shopping centre.
FULL PRICE $7750
ENJOY SUNNY AFTERNOONS IN THIS NEW BUNGALOW with living-room, dining-room, kitchen, 2 bedrooms, bathroom and bath. Full basement with furnace. Garage. Lot 50 x 120 feet. Close to bus and shopping centre.
FULL PRICE $7750

EVERGREEN
REAL ESTATE LTD.
SEABOARD REALTY
615 GOVERNMENT ST
G 6213 Phone E 8064
C. L. Anderson — Realty Wrens
Jerry Bell

FAIRFIELD
Five-room Modern Bungalow. Dining-room with Selection Cherry floors, panelled living-room with fireplace, 2 bedrooms, modern tiled bathroom, kitchen with eating space. Garage. Lot 50 x 120. Full price $8750
Please Ask for Mr. Hall, Evenings, E 8177

GORGE
Four-room Stucco Bungalow; two rooms and sunporch, all enclosed in. Dining-room, kitchen, bathroom, 2 bedrooms. Full basement with furnace. Garage. Lot 50 x 120. Full price $7300
Please Ask for Mrs. Cohen, Evenings, E 3238

TODER & VINT LIMITED
611 CENTRAL BLDG. PHONE G 6911
Evenings, G 3438

WATERFRONT
Completely Modernized 4-room bungalow, equipped with oil automatic heat, on one acre of waterfrontage. Situated on the ground floor are living-room with fireplace, dining-room, kitchen, bedroom and bathroom. Upstairs are 2 bedrooms. Full basement with furnace. Garage. Fruit trees and vegetable garden. Beautiful view. Close to bus service. Only a few minutes drive to the city. Full price
$6550

REAL ESTATE DEPT. G 1951
Insurance — Mortgages — Appraisals
PEMBERTON BLDG. PHONE G 1951

STEWART CLARK & CO.
Real Estate — Mortgages — Insurance
1201 PEMBERTON BLDG. PHONE G 2021

KER & STEPHENSON LTD
VALUES FOR YOUR COMPARISON
TODAY'S EXTRA SPECIAL VALUE
Four-room bungalow in Fairfield district. Full concrete basement and hot air furnace.
Price $6,000

OWNER LEAVING AND MUST SELL
Attractive low-priced bungalow in Fairfield, just off Cook St. Has large living-room with fireplace, dining-room and kitchen on main floor, two large bedrooms and bathroom upstairs.
Price $7350

NEW HOME ON DEAN HEIGHTS
It's a split level of that name, with 3 bedrooms, 2 bathrooms, hardwood floors throughout, fireplace, dining-room and kitchen on main floor, two large bedrooms and bathroom upstairs.
Price $11,300

FOUR ACRES WATERFRONT
An exceptionally attractive property with a 4-room bungalow in good condition. Has a view. Landscaped gardens and fruit trees. BUNGALOW. Large living-room with fireplace, dining-room, kitchen, 2 bedrooms, bathroom. Full basement with furnace. Garage. Ask for full particulars.

KER & STEPHENSON LTD
Member Real Estate Board of Victoria
GOVERNMENT STREET
Night phones: G 8078, E 8078, E 8148

WATERFRONT
REDUCED $2000
FOR QUICK SALE
Comfortable 4-room bungalow of one, and bathroom attachment to this attractive home. Situated on the ground floor are living-room with fireplace, dining-room, kitchen with breakfast nook, bedroom and bathroom. Upstairs are 2 bedrooms. Full basement with furnace. Garage. Fruit trees and vegetable garden. Beautiful view. Close to bus service. Only a few minutes drive to the city. Full price
$7765

CABELDU & MAY, LTD.
SALE
1317 BROAD STREET E 7176

BERNARD & CO
B 5316
ROCKLAND DISTRICT
MUST BE SOLD
Owner leaving for the West coast must sell this attractive home. Situated in a very attractive setting in one of the most desirable districts in Victoria. Has large living-room with fireplace, dining-room, breakfast nook, kitchen, bedroom and bathroom on the ground floor. Upstairs are 2 bedrooms and bathroom. Full basement with furnace. Garage. Fruit trees and vegetable garden. Beautiful view. Close to bus service. Only a few minutes drive to the city. Full price
$16,800

HALLMARK & CO.
207 Courtney Bldg. G 2231 View St. E 7512

THE YORKSHIRE
TO CLOSE AN ESTATE
If you are looking for a low-priced home in a good district, we have a 5-room bungalow with living-room, dining-room and kitchen on the main floor. There are two bedrooms upstairs. Full basement with furnace. Garage. Lot 50 x 120 feet. This home needs new paint inside and out. Owner leaving city. Must sell. Full price
$9850

BERNARD & CO.
Member Real Estate Board of Victoria
620 FORT STREET Phone E 8134
Evenings, E 7096 E 8138

"GORGE—BURNSIDE"
NEAR SEA VIEW
SACRIFICE LARGE LOT
CASH—NOT TERMS—REQUIRED
A cheerful little home for a retired couple. Only about 4 years old. Well-constructed throughout. Bungalow with 2 bedrooms, living-room, dining-room, kitchen and bathroom. Full basement with furnace. Concrete foundations. Garage. Lot 50 x 120 feet. Close to bus service. Only a few minutes drive to the city. Must be sacrificed. Owner leaving city. Will be pleased to show you this home. Very moderately priced for quick sale.
No. 306 "LAKE HILL"
A fine, comfortable stucco bungalow on high ground with lake view. Has all conveniences for new half-acre building lot. Bungalow has living-room with fireplace, dining-room, kitchen, 2 bedrooms, bathroom and basement with furnace. Garage. Fruit trees and vegetable garden. Close to bus service. Only a few minutes drive to the city. Full price
$7900

BEACON HILL
AUTOMATIC OIL HEATING
Well-constructed bungalow that has many up-to-date features. Conveniently situated on Beacon Hill Park. Has living-room with fireplace, dining-room, kitchen, 2 bedrooms and bathroom. Automatic oil heating. Garage. Fruit trees and vegetable garden. Close to bus service. Only a few minutes drive to the city. Full price
$8200

FAIRFIELD—NEAR SEA
Good class bungalow home overlooking at the Strait of Juan de Fuca. Has living-room with fireplace, dining-room, kitchen and bathroom on the basement. A well-constructed home with many features. Only 12 years old. Has full basement with furnace. Garage. Lot 50 x 120 feet. Close to bus service. Only a few minutes drive to the city. Full price
$7350

GOODSELL REALTY
772 PEMBERTON BLDG.
Phone E 7021 Res. G 3309

$8500—GORGE—5 ROOMS
EXTRA MODERN STUCCO BUNGALOW situated on a waterfront lot. Has living-room with fireplace, dining-room, kitchen, 2 bedrooms, bathroom and utility room. Full basement with furnace. Garage. Lot 50 x 120 feet. Close to bus service. Only a few minutes drive to the city. Full price
$8500

GORGE—5 ROOMS
$1600 DOWN
FULL PRICE $8,300
Bungalow has a specially fine waterfront with boat-house. Living-room and dining-room with fireplace. Kitchen, 2 bedrooms and bathroom. Basement with furnace. Garage. Lot 50 x 120 feet. Close to bus service. Only a few minutes drive to the city. Full price
$8300

HAWKES FOSTER, LTD.
1215 DOUGLAS STREET E 5161

BRAND NEW
First of its type in Victoria
Ultra-modern American home, built on the beautiful Parkhurst Subdivision. Five-side open-plan.
$9800
Good Terms Can Be Arranged
OWNER PHONE G 8914

OAK BAY
Now 4 rooms, nearing completion of one, and all bathroom attachment to this attractive home. Situated on the ground floor are living-room with fireplace, dining-room, kitchen with breakfast nook, bedroom and bathroom. Upstairs are 2 bedrooms. Full basement with furnace. Garage. Fruit trees and vegetable garden. Beautiful view. Close to bus service. Only a few minutes drive to the city. Full price
$7765

CABELDU & MAY, LTD.
1317 BROAD STREET E 7176

BERNARD & CO
B 5316
ROCKLAND DISTRICT
MUST BE SOLD
Owner leaving for the West coast must sell this attractive home. Situated in a very attractive setting in one of the most desirable districts in Victoria. Has large living-room with fireplace, dining-room, breakfast nook, kitchen, bedroom and bathroom on the ground floor. Upstairs are 2 bedrooms and bathroom. Full basement with furnace. Garage. Fruit trees and vegetable garden. Beautiful view. Close to bus service. Only a few minutes drive to the city. Full price
$16,800

FAIRFIELD
Near Sea
Ideal family home in excellent condition. Has living-room with fireplace, dining-room, kitchen and laundry. Bungalow with 2 bedrooms and bathroom. Basement with furnace. Garage. Lot 50 x 120 feet. Close to bus service. Only a few minutes drive to the city. Full price
$9850

BERNARD & CO.
Member Real Estate Board of Victoria
620 FORT STREET Phone E 8134
Evenings, E 7096 E 8138

"GORGE—BURNSIDE"
NEAR SEA VIEW
SACRIFICE LARGE LOT
CASH—NOT TERMS—REQUIRED
A cheerful little home for a retired couple. Only about 4 years old. Well-constructed throughout. Bungalow with 2 bedrooms, living-room, dining-room, kitchen and bathroom. Full basement with furnace. Concrete foundations. Garage. Lot 50 x 120 feet. Close to bus service. Only a few minutes drive to the city. Must be sacrificed. Owner leaving city. Will be pleased to show you this home. Very moderately priced for quick sale.

YORKSHIRE & PACIFIC SECURITIES LTD.
717 FORT ST Phone E 7196
Evenings, E 8196

BEACON HILL
AUTOMATIC OIL HEATING
Well-constructed bungalow that has many up-to-date features. Conveniently situated on Beacon Hill Park. Has living-room with fireplace, dining-room, kitchen, 2 bedrooms and bathroom. Automatic oil heating. Garage. Fruit trees and vegetable garden. Close to bus service. Only a few minutes drive to the city. Full price
$7900

SWINERTON & CO., LTD.
626 BROUGHTON

76 HOUSES FOR SALE

BROWN BROS.

RANCH-TYPE BUNGALOW
SEA VIEW

Overlooking Cadboro Bay sun with a wonderful view to this very attractive modern bungalow containing 3 bedrooms, 2 baths, 2 fireplaces and panelled den, also the features to be expected in a modern home. Situated on a large lot with a well-treed garden. Full basement with automatic oil heat. Oil + G Matic heating, partially developed to attractive garage and landscaped garden. Time to show the exterior, call Cheshire system room 100, this is for you. Price $13,500

Please ask for Mr Speed—Evgs 6 0580

BUSINESS BLOCK
DOUGLAS ST
OCCUPIED BY OWNER

Two stores available.
Possible income ..... $ 1 000 per annum
Taxes $315.00
Insurance 90.00
Upkeep ..... 250.00 $655 per annum
$1 345 Net Income
Yield approx 8% on price of $15,000

Please ask for Mr Speed—Evgs 6 0580

WATERFRONT
SACRIFICE — SACRIFICE
OWNER'S LEAVING B.C.

Because the needs of this beautiful situated waterfront property with its view of the Gulf Islands and Mount Baker, the price $3,000 will surely appeal. Only the same from reliable party. Here's what you get. Bathroom, large living room, fireplace, cosy and 10 minutes to city. Lot 50 x 150 with fruit trees. Call now for extra consideration. Living-room has plate-glass window; all floors hardwood; kitchen has eating space; there are also all range and electric fixtures; there are two bedrooms; medium size laundry; full basement with automatic oil heater. Garage; this is a wonderful buy. Only a quick sale considered as a special will be offered to family. All taxes. This is a wonderful home and the price asked $13,650

Can be viewed at any time by phoning G 7164 or Mr Fleming, G 0196

Please ask for Mr Bella
Exclusive Agents.

$2000 DOWN
BALANCE AS RENT

Here is one-year-old, four-room, stucco bungalow in CRAIGFLOWER, with every type of living-room with fireplace, kitchen with eating space, 4-piece bathroom, garage with concrete floors. This property is ..... $7350 soon to own this home? Phone ..... G 7164

To Inspect, Please Ask for Mr. O Price

$3750

Five minutes to semi-Oldershaw home has just been completed. Vegetable garden to assorted fruit trees. Living-room with fireplace, dining-room, kitchen with eating space, 4-piece bathroom, 2 bedrooms, full basement with automatic oil heat. Only $1,000 down to responsible party. Shall we show you? Phone ..... G 7164

Rithet Consolidated, Ltd.
Member Real Estate Board of Victoria
700 PORT STREET ..... Phone A 4511

WON'T RENT
BUT WILL SELL ON EASY TERMS
$5950 EACH

The last three to our lovely Waterfront, Gorge location, close to all conveniences, 2 bedrooms, fireplace, tiled bathroom, sun porch, living-room and waterview. Only $5950

AND

To the executive, a brand new four-room stucco bungalow with ability room and panelled garage. A little beauty. Score in either of these properties.

Please Ask for Mr Ritchie
Evenings, G 7580
EXCLUSIVE AGENTS

GORGE DISTRICT
FAMILY HOME

Well built with recreation hall living-room, two bedrooms, two 3-piece bathrooms. Full concrete basement, good furnace, drive to garage. Most District road. Located on two large lots with garden. To view an early appointment with Mr Ritchie. Terms, $1,000 cash, balance $40. This home is a wise district close to bus line and shops. Price $6000

Please ask Double Wooding

CITY
COMFORTABLE FAMILY HOME

Located on a large double lot with prizing fruit trees and shrubs this well-built family home has two massive hall living-room with fireplace, dining-room, kitchen with eating nook, two bedrooms and 4-piece bathroom. Full basement with furnace, oil, coal, gravel interest. Garage and campus ready. This is a well-built home and is priced right. Only $1,000 cash required and room for a large quantity $5,000 down will handle. Early occupancy $6800

Please ask for Mr. Wooding—Evgs G 7164

BROWN BROS. LIMITED
(Est. 1892)
1126 BLANSHARD ST PHONE E 7181-2
Members of Real Estate Board of Victoria

L. M. Rosevear & Co. Ltd.

GOOD HOME BUYS

VICTORIA
A near new well-built six-room bungalow with full basement, automatic oil heat, fireplace, panelled hall, and dining-room. Priced right for immediate occupancy. Terms. PRICE $7450

VICTORIA
A five-room bungalow, within walking distance to centre of city, modern kitchen, garage, etc. Terms can be had with $1,000 cash. Owner must sell. Make us an offer. PRICE $5950

SAANICH
A five-room bungalow with basement, this home has a fireplace, hardwood floors, oil heat, garage, etc. Terms. PRICE $4750

WATERFRONT BUNGALOW
Four rooms and bathroom, basement, hot water heating, garage. Terms. PRICE $4750

SAANICH
A four-room bungalow, good condition throughout, with fireplace, hardwood floors, electric stove. Immediate possession. Terms. PRICE $3850

FAIRFIELD
A new five-room modern stucco bungalow. Five rooms and bathroom. Terms. PRICE $7950

L. M. ROSEVEAR & CO. LTD.
1119 LANGLEY STREET
Between Fort and Yates

OAK BAY

$5000 CASH will handle this lovely new home. An older home fully modernized. Located south of the Arbutus Hotel. Has living-room with fireplace, hall, two spacious bedrooms, modern kitchen, tiled bathroom, utility room and full basement. Also has two-piece bathroom in basement with laundry tubs. Full concrete foundations. Insulated. Lovely garden to rear. Terms can be arranged over two years. Garage. Price $8650

NEW POST-WAR BUNGALOW—Has hardwood floors, attractive panelled living-room, tiled bathroom, fireplace, full basement, oil heating, garage. Price $7800

FLEMING GARDNER CO.
809 BOOKLAND BLDG. G 7751
Night, Mr. Gardner, G 0691

76 HOUSES FOR SALE

RITHET—B4251

OUR Title YEAR

1 ACRE—5 ROOMS
SECLUSION

FAIRLA CIRCLE BEAUTIFUL CHARACTER

If you are looking for a modern and well-built 5-room home in excellent condition with seclusion, privacy and park like surroundings, then you must see this home. Attractive garage and fruit trees. Shrubs and garden. Time to show the exterior, call Cheshire system room 100, this is for you. Price $12,500

Please ask for Mr Speed—Evgs 6 0580

MOUNT TOLMIE

You could, perhaps have and this beautiful home. Situated on a large lot with fruit trees and shrubs, this modern home has a large living-room with fireplace, panelled hall, dining-room and convenient entrance hall, new 4-piece bathroom, 3 bedrooms, full basement, oil heating, garage. Price $13,500

FAMILY HOME

Modern semi-bungalow and beach. Well-built home with large living-room, dining-room, kitchen with eating space, 2 bedrooms and 4-piece bathroom. Full basement with automatic oil heater. Garage. Terms can be arranged. Price $8750

TEN MILE POINT

An outstanding resource of about one acre of beautiful waterfront. Lovely view of sea and mountains. Large stucco bungalow, 3 bedrooms, living-room and dining-room, kitchen with eating space, 4-piece bathroom, full basement, oil heating, garage. Terms can be arranged. Price $15,000

DUPLEX—CLOSE IN

Good revenue property returns a good income. This lovely home for owner-occupation has a self-contained suite. Well-built, with hardwood floors throughout, 3 bedrooms, living-room and dining-room, kitchen with eating space, 4-piece bathroom, full basement, oil heating, garage. Terms can be arranged. Price $12,600

CITY
NEW AND VERY NICE

Five rooms and bathroom, full basement, new home. Lovely room, 20 x 12, with fireplace, dining-room, kitchen with eating space, 2 bedrooms, 4-piece bathroom, full basement, oil heating, garage. Terms can be arranged. Price $8900

NEAR METCHOSIN

$1,100 DOWN. Acreage, 4 acres with a new modern home very convenient to school and bus. Price $3850

Full price

Please ask for Mr Brice Evenings 6 0581

1123 GOVERNMENT ST G 4115
Member Real Estate Board of Victoria

FAIRFIELD

SEE ROOM STUCCO HOME WITH THREE BEDROOMS

FAIRFIELD, NEARLY NEW WITH THREE BEDROOMS. Sacrifice $8500

TWO ROOMS AND GRADE-WERT, CLOSE TO SEAPOINT $6300

BRICK BUNGALOW ON DOUBLE LOT HIGH HEALTHY

Four-room bungalow with fruit, flowers and vegetables. Terms $6300

ESQUIMALT'S ALMOST NEW BUNGALOW

Four rooms, all hardwood floors, finished in Duco, 2 closets to every room. Terms $6450

Please Ask for Mr Ramsay

LOOK FOR YOURSELF

Three rooms and bath in high ground, fine view, and attractively finished throughout. Terms can be arranged. Price $11,000

RETIRING?

HERE IS THE IDEAL PLACE—Almost new reverse-bungalow attractive location with part view of sea and mountains. Has 3 bedrooms, living-room with fireplace, dining-room, kitchen with eating space, bathroom and two-piece bathroom in basement. Full basement with automatic oil heater. Garage. Terms have been fixed at low down payment. Would like to show you this home. Price $13,650

Please Ask for Mr Cole Brodie

MEHAREY & CO., LTD.
625 VIEW STREET PHONE E 1181

76 HOUSES FOR SALE

A. A. GREEN REALTY CO.
906-908 GORDON STREET
PHONE G 2191 Evgs G 2196

OAK BAY—6 rooms. Basement and furnace. Splendid $5950

OAK BAY AVENUE—New modern bungalow. Basement and furnace. $9,500

ROSS BAY—MODERN 5-room bungalow HAS EVERYTHING. $8950

Evenings—Mr Green, E 6115 W

MODERNIZED—Possession within 30 days. 10,000 cash $6350

ESQUIMALT—4 rooms. Basement and furnace. Price $4750

TYPE—5 rooms. Solid brick bungalow. Terms PRICE $5500

Evenings—Mr. Olsen, G 4099

TYPE—Strong bungalow, 4 rooms, basement and furnace $5900

OAK BAY—Right spot. Price $9000

TYPE—Close in, 5 large rooms. Basement and furnace $10,000

Price

Evenings, Mr. Lancaster, E 2744

COLWOOD—NEW 6-room $3950

TYPE—CLOSE IN. 6-room home. Modern. Full basement $4750

SAND RAY—6-room bungalow, solid construction. Full basement. Automatic heating. Garage. Full price $4850

Evenings Mr. Pearson, E 2070

UNIVERSITY SCHOOL AREA
PRESTIGE

Owner leaving for Old Country instructs early possession, to attractive five-room bungalow, modern throughout, hardwood floors, fireplace, panelled dining-room, kitchen with space fireplace, panelled dining-room, kitchen with space fireplace, panelled dining-room, kitchen with space

GEORGE RANDALL

OAK BAY AVE. DISTRICT

We have just been favored with the listing of this cozy five-room bungalow with full basement. There is an attractive living room with open fireplace, dining room, sunny kitchen, and the latest gas heater enclosed for additional heat. Hardwood floors throughout. Full basement. Terms arranged. Price $5750

JAMES BAY

This is a first-class 6-room bungalow all in large rooms, full basement, fruit trees, garage, nearly new. Price $6850

Please Ask for Mr. Lambe 2-4-10
Brockings and Lambe

OIL-O-MATIC AND EVERYTHING
THAT IS DESIRABLE

Large five-room attics-modern bungalow, built 1947, hardwood floors throughout, panel and attached dining-room, sunny kitchen, 4-piece bathroom, cement basement, full size, finished bedroom, laundry tubs, automatic oil-fired heating plant, garage, nicely landscaped lot, fruit trees, etc. Full cement basement with finished bedroom and attic to garage. 3 very fine large rooms. Full price $6300

MARIGOLD DISTRICT

ATTRACTIVE NEW BUNGALOW

This home has all the new features that are desirable. It is situated on a level lot in a good street at handy distance to the transportation. There are two bedrooms, large living room, very large lot (if you cannot qualify for a large one) we will arrange terms. Price $6400

A DISTINCTIVE OAK BAY HOME

Situated on a quiet street of mostly new homes, this attractive 5-room bungalow stands on a level lot of 1,000 sq. ft. and is within easy walking distance of the new shopping centre. It has a floor area of 1,000 sq. ft. and a full basement with automatic heating. Has living room, 20x12 ft. with modern stone fireplace, full size dining room, 12 x 10-ft., sunny kitchen, and two bedrooms, one 12 x 10 ft. and the other 10 x 10 ft. with built-in bedroom cupboards. All three rooms have hardwood floors. Has a modern bathroom in pastel shades, also a 4-piece Pembroke bath, and a separate toilet. Has concrete foundations and cement basement, but water heating is by coke-burning furnace. Has a garage and paved driveway, and nice lawn and flower beds in an unusual upper-level garden. Owner is moving to Toronto and must sell. Will consider any fair proposition submitted to him before buying elsewhere.

GEORGE RANDALL

Phone G 6135 1380 DOUGLAS ST

POTENTIAL REVENUE

Large 8½-room home, completely redecorated throughout, close to bus, stores and transportation. Terms $3950
Full price .....
Brentnall, B 6477

$1600 DOWN

Double-constructed, lovely condition FIVE-room stucco bungalow, full basement, hot-water heating, fireplace, etc. Only $6340
Full price .....

REVENUE
MARVELOUS VALUE

Nine grand rooms producing $175 per month. Situated on a large corner lot, high-grade family residence, with three bedrooms plus modern kitchen, dining room and living room. Also a self-contained suite of two rooms and bathroom, rented, bringing substantial revenue. A superb building with room to build a selling price at $11,900

MC C O HATCH G 6498

HILLSIDE BARGAIN

Private garden, two terraced lots partly cleared, ready for building, with fine view; many good trees for shade; in an excellent district. Only for immediate sale at $5500

MR. ORVIGHT, B 1405

SEAFRONT

One of the first cottages home in Victoria—NEW one-B room and bath, with sea-wall, boat-house, etc. Full basement, hot-water heating, and garage (with Phone) electricity and water. Lot 50 x 150 ft. Ideal for retired couple or family with children. Price $18,000

MR CHARLES RINK, Oak 3142

CAPITAL CITY REALTY

800 CORMORANT STREET G 1181
Residential Construction Service

Listing No. 201

"BEACH DRIVE RESIDENCE"

LARGE LOT—BEAUTIFULLY LANDSCAPED — OIL-O-MATIC HEAT
FIVE ROOMS—$14,000

Lovely character home, ideal situation, close to beach. A high-class home with many features. Large living room with fireplace, dining room, 17 x 12', finished panel-like floors, custom kitchen with eating space, 3 bedrooms, 4-piece bathroom, panel walls, full cement basement, Oil-O-Matic heating system, garage, concrete drive, beautifully landscaped grounds with many shrubs and flowering trees, fruit trees, etc. Terms can be arranged. Owner leaving city and is in the hand of exclusive agents. Call us for appointment to inspect this lovely home. It is worth your while! Convenience. Very moderately priced.

JAMES BAY

Well-built stucco bungalow only 6 years old, containing living-room with open fireplace, dining-room, kitchen, 2 bedrooms, 4-piece bathroom, and sunroom, with garage and entrance from Kitchen. Good lot with fruit trees, flowering shrubs, etc. Must be purchased at present time. Price low for quick sale $5500

SWINERTON & CO. LTD
Established 1890
800 BROUGHTON ST PHONE B 7181

FIRST TIME LISTED
6 ROOMS—OIL-O-MATIC

$12,600 or best offer asked for this attractive, semi-bungalow, NORTH OF THE AVENUE! Nearly 7 years old, stucco exterior, with cedar shingle gables, hardwood floors, tiled bath, fully-tiled dining-room and kitchen, Oil-O-Matic heating, panelled walls throughout, with large fireplace feature, 2 bedrooms and 4-piece bathroom. Full cement basement with finished room and attic-to garage. 3 very fine large rooms. Lot 50 x 120 ft. with fruit trees, flowering shrubs, etc. Must be seen to be appreciated. Terms can be arranged.

VISTA HEIGHTS—STUCCO
VIEWS OF CITY AND SEA

$5500—for this very comfortable 5800 attic home, with living-room, dining-room, kitchen, 2 bedrooms, 4-piece bathroom, hardwood floors throughout, sun-room, concrete driveway to extra room on 2nd floor, basement with gas furnace and extra room. Has garage and fruit trees. Terms can be arranged. Phone B 2311 after 6 p.m.

HAWKES FOSTER, LTD
1815 DOUGLAS ST. (Near "The Bay")

LLOYD'S
REAL ESTATE AND INSURANCE
1006 BLANSHARD STREET
PHONE G 5021

$3900—Cozy four-room home with full basement and open furnace. Fine garden and very sunny lot. Close to town or main car line.

$5500—Fine four-room bungalow in good area at Glen Lake. City light and water. Lot 60 x 120. Terms arranged.

$6500—Five-room home and extra room in yard on large lot. Close to bus line. Very sunny. Terms.

STUCCO CHICKEN HOUSE!
$500 DOWN

Five-room sections, HOUSE City water, city light. Chicken house and brooder house for seven of them. Close in beach and bus line. Very easy terms. Price only

$2500

WATERFRONT ACREAGE
$200 DOWN

Nine acres of highly timbered property. Good hunting and fishing. 14 miles.

$2000

NEWSTEAD REALTY
NEWSTEAD BLDG
1242 FORT ST. G 7524

H. A. ROBERTS (Victoria) LIMITED

(OPEN ALL DAY WEDNESDAY AND SATURDAY)

CITY—$2850 CASH

Nice four-room stucco bungalow, fireplace in living-room. Two bedrooms, modern cabinet kitchen, 4-piece bathroom, hardwood floors. Full cement basement, hot-air heat to all rooms. Restored price $6850

Please Ask for Mr. Lambe B 2420
Brockings and Lambe

$1200

Cash and the balance as rent will give you a bungalow home. Close in. Walk to work and enjoy Beacon Hill Park at your front door. Terms can be arranged to suit. Call this office.

See Mr. Roberts

$1500 DOWN
4 ROOMS

TWO YEARS OLD—A BARGAIN
See Mr. Lamb

DUPLEXES

OAK BAY. Two brand new Priced at $11,500 and $12,500. Terms can be arranged.

FAIRFIELD. Lovely modern duplex of 5 rooms each.

See Mr. Turner

"N.H.A."—

Four new home under this new plan; three bedrooms, full basement, hot water heating. Quick action is the word.

DISTRESS SALE

Small bungalow business and fixtures for sale. Owner has other interests and must sell. Here is a chance you are looking for a bargain see Mr. Lord

SUBURBAN HOME

Five acres of choice land, with fruit trees in cultivation. Close to Sidney. Price $6000

$00000 DOWN

137, acres and large home at Shawnigan. Ideal small stock farm. Price .....

18½ ACRES

This lovely property for dairying purposes. Has 5-room bungalow, barn, chicken house, etc. Only 20 miles from Victoria. Price $15,000

See Mr. James Sutton home
Brockings, Sidney 328

$1600 DOWN

and balance on low monthly payments buys this attractive 5-room home. Has basement, furnace, 3 of an acre of land, chicken run, etc.

See Mr Milgate

KING REALTY

1230 GOVERNMENT STREET B 7131-2
Member of the Real Estate Board

$1100 CASH DOWN

Don't rent, all big on one floor, nice 6 room modern bungalow, fireplace, full cement basement, hot water heating, garage, lot 60 x 120. Price $6500

REDUCED FROM $11,000
TO $8950

You will have to hurry to obtain this beautiful, fully modern, 6-room bungalow, with garage and workbench. Only a few months old and immaculately decorated. Lot is 100 x 120 ft. and is beautifully landscaped. It is 10807 Saanich Road, Saanich. Phone owner, Sidney 2-R-2 or Keating 4-R-2 after 6 p.m. Terms, $1,500 cash and balance as rent or will consider mortgage. Possession can be arranged.

H. A. ROBERTS (Victoria) LIMITED

1713 DOUGLAS ST. Xmo. "The Bay"

Phone G 2161

"The Island Office at Duncan Headquarters for Cowichan Valley"

(Member of the Real Estate Board)

"WE COVER BRITISH COLUMBIA"

GILLESPIE, HART & CO. LIMITED

$2000 Cash, buys low-rent district bungalow in REQUIRED CONDITION. Has 3 bedrooms, living-room, sunroom and dining-room. Hardwood floors throughout. Full basement with garage with laundry tubs $7350

See Mr. Bowry, Evenings, B 1373

$8000—Cozy, well-built, 4½-story home, with 3 bedrooms, living-room, dining-room, fireplace, 17 x 12', finished in glazed-like finish, custom kitchen with eating space, 4-piece bathroom, panel walls, full cement basement, Oil-O-Matic heating system, garage, concrete drive, beautifully landscaped grounds with many shrubs and flowering trees, fruit trees, etc. Terms can be arranged. Owner leaving city and is in the hand of exclusive agents. Call us for appointment to inspect this lovely home. It is worth your while! Convenience. Very moderately priced.

$14,500—Cozy, well-built, 4½-story home, with 3 bedrooms, living-room, dining-room, fireplace, 17 x 12', finished in glazed-like finish, custom kitchen with eating space, 4-piece bathroom, panel walls, full cement basement, Oil-O-Matic heating system, garage, concrete drive, beautifully landscaped grounds with many shrubs and flowering trees, fruit trees, etc. Terms can be arranged. Owner leaving city and is in the hand of exclusive agents. Call us for appointment to inspect this lovely home. It is worth your while! Convenience. Very moderately priced.

$10,250 room—modern. 1½-storey home, with 3 bedrooms, living-room, dining-room, fireplace, 17 x 12', finished in glazed-like finish, custom kitchen with eating space, 4-piece bathroom, panel walls, full cement basement, Oil-O-Matic heating system, garage, concrete drive, beautifully landscaped grounds with many shrubs and flowering trees, fruit trees, etc. Terms can be arranged. Owner leaving city and is in the hand of exclusive agents. Call us for appointment to inspect this lovely home. It is worth your while! Convenience. Very moderately priced.

SEAFRONT

$23,500—Beautiful seafront property, 2 acres in all, with approximately 150 feet of seafrontage. Situated on Saanich Arm, 15 miles from Victoria. Very modern with three bedrooms, beautiful living-room with fireplace, dining-room, kitchen, 4-piece bathroom, sunroom, and entrance from kitchen. Wood lot with many fruit trees. Garage for 2 cars. Must be purchased at present time. Price low for quick sale $5500

SWINERTON & CO. LTD
Established 1890
800 BROUGHTON ST PHONE B 7181

GILLESPIE, HART & CO. LIMITED

615 FORT STREET PHONE G 1341
Member of the Victoria Real Estate Board

SPLENDID
FAIRFIELD HOME

Situated on choice lot in quiet district. Home built in large living-room with open fireplace, dining-room, kitchen, 3 bedrooms, 4-piece bathroom, hardwood floors throughout, separate toilet and bathroom. Full cement basement with finished room and attic-to garage. 3 very fine large rooms. Lot 50 x 120 ft. with fruit trees, flowering shrubs, etc. Must be seen to be appreciated. Terms can be arranged. B 7181 (Eve B 1881). Terms can be arranged.

RALPH H. WILSON

B 2363 205 PEMBERTON BLDG
Eve. G. J. Reed, G 3864

LOT OF LIVING
TO MAKE A HOME

OFFERING SOME OF THE CHOICE HOMES FOR YOUR CONSIDERATION THERE ARE THOSE AND PRICING TO SUIT EVERY NEED

$1500 DOWN
BRAND NEW

Just completed, 5-room bungalow with full basement and finished rec. room. Has hot-water heating, fireplace, etc. Mortgage can be arranged with Mr. Mayne

---

$1200

Cash and the balance as rent will give you a bungalow home. Close in. Walk to work and enjoy Beacon Hill Park at your front door. Terms can be arranged to suit. Call this office.

See Mr. Roberts

$1500 DOWN
4 ROOMS

TWO YEARS OLD—A BARGAIN
See Mr. Lamb

DUPLEXES

OAK BAY. Two brand new Priced at $11,500 and $12,500. Terms can be arranged.

FAIRFIELD. Lovely modern duplex of 5 rooms each.

See Mr Turner

"N.H.A."—

Four new home under this new plan; three bedrooms, full basement, hot water heating. Quick action is the word.

DISTRESS SALE

Small hardware business and fixtures for sale. Owner has other interests and must sell. Here is a chance you are looking for a bargain see Mr. Lord

SUBURBAN HOME

Five acres of choice land, with fruit trees in cultivation. Close to Sidney. Price $6000

$00000 DOWN

137, acres and large home at Shawnigan. Ideal small stock farm. Price .....

18½ ACRES

This lovely property for dairying purposes. Has 5-room bungalow, barn, chicken house, etc. Only 20 miles from Victoria. Price $15,000

See Mr. James Sutton home
Brockings, Sidney 328

$1600 DOWN

and balance on low monthly payments buys this attractive 5-room home. Has basement, furnace, 3 of an acre of land, chicken run, etc.

See Mr Milgate

KING REALTY

1230 GOVERNMENT STREET B 7131-2
Member of the Real Estate Board

$1100 CASH DOWN

Don't rents, all big on one floor, nice 6 room modern bungalow, fireplace, full cement basement, hot water heating, garage, lot 60 x 120. Price $6500

REDUCED FROM $11,000
TO $8950

You will have to hurry to obtain this beautiful, fully modern, 6-room bungalow, with garage and workbench. Only a few months old and immaculately decorated. Lot is 100 x 120 ft. and is beautifully landscaped. It is 10807 Saanich Road, Saanich. Phone owner, Sidney 2-R-2 or Keating 4-R-2 after 6 p.m. Terms, $1,500 cash and balance as rent or will consider mortgage. Possession can be arranged.

SAANICH—$7150

Spacious new 5-room stucco with attractive fireplace in living-room, hardwood floors throughout, 4-piece bathroom, full cement basement, set also insulated 2 have a hot-water heating system. Lot 50 x 150 ft. Terms.

HEISTERMAN & CO.

1321 BLANSHARD STREET B 6181

JAMES BAY

REVENUE PROPERTY — NINE ROOMS AND BATH — $11,000 — Situated on a large corner lot, this property is a high-class family residence, with three bedrooms, plus modern kitchen, dining-room and living-room. Also a self-contained suite of two rooms and bathroom, rented, bringing substantial revenue. A superb building with room to build a selling price at $11,900

MC C O HATCH G 6498

N.H.A —3 YEARS OLD

MOT-RATE 3½%

A lovely stucco bungalow of FOUR ROOMS and Sunroom, with kitchen and bathroom, fine attic for storage, full cement basement, hot water heating, garage, lot 50 x 120 ft. Well located in $7950

And See Mr Wright Personally

HEISTERMAN & CO.

Established 1890
1321 BLANSHARD ST PHONE B 6181

$3800 — BRAND NEW

3 BEDROOMS — LIVING-ROOM WITH open fireplace, hardwood floors throughout, 4-piece bathroom, panel walls, full cement basement, hot-air heating system, garage, concrete drive, beautifully landscaped grounds with many shrubs and flowering trees, fruit trees, etc. Terms can be arranged. Full price $3800

$4700 — CITY

CITY, 4-room house, 2 bedrooms, living-room, dining-room, kitchen, 4-piece bathroom, hardwood floors throughout, full cement basement, hot-air heating system, garage, concrete drive, beautifully landscaped grounds with many shrubs and flowering trees, fruit trees, etc. Terms can be arranged. Full price $4700

$5750

Three bungalow type homes, 3 bedrooms, living-room, dining-room, kitchen, 4-piece bathroom, hardwood floors throughout, full cement basement, hot-air heating system, garage, concrete drive, beautifully landscaped grounds with many shrubs and flowering trees, fruit trees, etc. Terms can be arranged. Full price $5750

$5750 DEEP COVE

DEEP COVE 5-room bungalow, 3 bedrooms, living-room, dining-room, kitchen, 4-piece bathroom, hardwood floors throughout, full cement basement, hot-air heating system, garage, concrete drive, beautifully landscaped grounds with many shrubs and flowering trees, fruit trees, etc. Terms can be arranged. Full price $5750

E. E. HEATH

626 YATES ST PHONE B 1193

INSURANCE REAL ESTATE
Right Phone: B 6644 or G 3263

FOR SALE
$2500

Three cottages on corner, Beautiful view, close Saanich Road, with income of $30 per month. Will sell separately or together. Owner leaving city. Must sell. Apply 1242 Fort St. Phone owner G 7524.

THE CANADA TRUST CO.
1130 GOVERNMENT STREET
Victoria, B.C.

FAIRFIELD DISTRICT
Near the Sea

HANDSOME seven-roomed residence, with sunny living-room, fireplace, three bedrooms, close to bus. Price $5200

CALL RALPH G 2349
Day or Evening

GORGE—Six-room home with three bedrooms, sunny living-room, thrilling fireplace feature, fine-size kitchen, etc. Only $6 to Store, and garage $5000

JAMES BAY. A lovely home in this district. Has 6 rooms, with three bedrooms. Private parking lane alongside. Has sunny living-room with fireplace feature, dining-room, fine kitchen, full basement, Garage. Near early sale $9750

OAK BAY. Immediate possession and low price. Has 5 rooms, with 3 bedrooms. Lot 50 x 120. Has the best in this well-built home with living-room, dining-room, kitchen, 4-piece bathroom, full basement, hot-air heating system, garage, etc. Terms. Price $7950

GORDON HEAD—Two miles beyond city limits. Has 5 rooms, with 3 bedrooms. Lot 50 x 120. Has the best in this well-built home with living-room, dining-room, kitchen, 4-piece bathroom, full basement, hot-air heating system, garage, etc. Terms. Price $7950

A. S. MILLER

1180 BLANSHARD ST P 6625

THE YORKSHIRE

MUST BE SOLD TO CLOSE ESTATE

GOLDEN OPPORTUNITY
$10,500

A very substantial 6-room house, 12 rooms, 2 bathrooms, etc., etc. Full cement basement, hot-water heating, and all modern conveniences. Situated on a large lot with fine views at sea and mountains. Very close to Cadboro Bay Road and Oak Bay Avenue. This attractive property is ideal for those requiring a large home with room for entertaining. Vacant possession at reasonably low price at $10,500 in order to close estate. Terms can be arranged.

Phone us at once for appointment to view.

YORKSHIRE & PACIFIC SECURITIES LTD.

616 Fort Street
Evenings B 7196, E 1965

$2000 CASH WILL HANDLE
FIVE ROOMS, NEW AND LOVELY

This stylish bungalow has nearly 1,000 feet of floor space, and is situated on a large lot in a quiet district. Has full basement, automatic heating, fine kitchen, large living room with fireplace, two bedrooms, and all conveniences. Terms arranged to suit purchaser. Immediate possession. Price $7200

Please Call Mr Banks Residence B 2081
or Office B 2091

HAWKES FOSTER, LTD.

1815 DOUGLAS ST.

A 3-ROOM COTTAGE IN CANEY ROAD, Saanich. Has electric light and water. Full Price $3950

$3200—Six-room cottage in Saanich, with bathroom, hardwood floors throughout, lots large, all garage and workshop $4500

$4700—Five-room cottage in Saanich, close to the Gorge district. Garage and workshop. Lot 60 x 120 ..... $4700

$5750—Cozy, well-built, 4½-story home, with 3 bedrooms, living-room, dining-room, fireplace, 17 x 12', finished in glazed-like finish, custom kitchen with eating space, 4-piece bathroom, panel walls, full cement basement, Oil-O-Matic heating system, garage, concrete drive, beautifully landscaped grounds with many shrubs and flowering trees, fruit trees, etc. Terms can be arranged. Owner leaving city and is in the hand of exclusive agents. Call us for appointment to inspect this lovely home. It is worth your while! Convenience. Very moderately priced.

No. 657—Five-room sliding bungalow. Full cement basement, hot-air heating system, fir floors. Close to A steal $5250

$2000 CASH will handle this 6-room bungalow, with hardwood floors throughout, full cement basement, hot-air heating system, etc. Lot 50 x 120. Has the best in this well-built home. Terms can be arranged. Full Price $6200

Just 10 minutes to car or bus—on main highway. Five-room bungalow, with all conveniences. Has hardwood floors throughout, full cement basement, hot-air heating system, garage, etc. Terms can be arranged. Full Price $6200

No. 658—Five-room sliding bungalow. Full cement basement, hot-air heating system, fir floors. Close to A steal $5250

REVENUE

$15,000—No. 33—Large house, containing 6 suites, all rented. Has hot-water heating system. Lot 60 x 120. Terms. Must be sold to close estate.

MICHAEL BROTHERS
624 Pandora Street B 7161
Evening Call
P. E. Brown, G 1-L. Coleman, B 4472

FAIRFIELD DISTRICT
WELL-BUILT FAMILY HOME OF 6 rooms recently put into excellent condition throughout. Has fireplace in living-room. Price, terms arranged.

FULLY FURNISHED BUNGALOW

Three-room cottage throughout on large lot. Has all modern conveniences. Close to bus and shopping centre. Has hardwood floors throughout. Good garden and fruit trees. Ideal for retired couple. Price, terms arranged $5250

HOME LOCATION REALTY LTD.
J. Whyte — 301 Central Building
Residence G 6140 Phone G 6138

FOUR BEDROOMS
7-ROOM HOME, CLOSE TO CITY
In the central business, but not forced by traffic. Has 4 bedrooms, 2 bathrooms, living-room, dining-room and kitchen. Situated with sea views. Has hardwood floors throughout. Price $6500
To see: Drive

JOHN GRLENWOOD
1241 Broad Street

A. RODNEY—IMMEDIATE POSSESSION
Modern 5-room bungalow, situated on a large lot with fruit trees and flowering shrubs. Fireplace in living-room, hardwood floors throughout, 3 bedrooms, 4-piece bathroom, full cement basement, hot-air heating system, garage, concrete drive, beautifully landscaped grounds with many shrubs and flowering trees, fruit trees, etc. Terms can be arranged. Full price $6500

A. RODNEY—GARDEN LOVER'S HOME
Situated on prominence with fine views of sea and mountains. Has 5 rooms, with 3 bedrooms, living-room, dining-room, kitchen, 4-piece bathroom, hardwood floors throughout, full cement basement, hot-air heating system, garage, concrete drive, beautifully landscaped grounds with many shrubs and flowering trees, fruit trees, etc. Terms can be arranged. Full price $6500

A. RODNEY—NEAR SEA
Modern 5-room bungalow, situated on a large lot with fruit trees and flowering shrubs. Fireplace in living-room, hardwood floors throughout, 3 bedrooms, 4-piece bathroom

FARMS FOR SALE

FINE QUICK SALE — CAREFUL PURCHASER or without down terms wanted. Modern, convenience, city limits, acreage, poultry, potatoes, vegetable garden, family orchard, all climates suitable, close to industries, all conveniences, school, bus, milk route. 12 M. Willis Road. Saanich. Phone R.R. 1, Royal Oak.

FAMILY FARM or country residence with 20 acres, 200 metres about 9-10 miles from Victoria P.O. 5 Rooms, electricity, C.C.

FARMS WANTED

WANTED THROUGH V.L.A. HOUSE OR acreage in Saanich, Esquimalt or Metchosin districts. Close to city. Phone [illegible]

FARMLAND WANTED CLIENTS FROM U.S.A. WANT UNIMPROVED ACREAGE

TOTAL CASH TO BRATING. Safety assured. Write Box 1, Colonist. Box 1, Colonist.

Modern close clean plan to build large comfortable bungalow.

Phone Col. J. Cannon G 8134 Evenings, E 4212

6 Suites

THE Royal Commission on Transportation, Ottawa, will hold regional hearings in British Columbia at Victoria on the 23rd June, and the Commission at 10.30 a.m. on that day, and will be pleased to hear representations in the Courthouse with a copy communicate with the Secretary and forward him (the copies of the Commission's Terms of Reference). The Secretary is the address Parliament Buildings on or before the 15th June.

Royal Commission on Transportation, Parliament Buildings, Ottawa, Ontario.

Maynard & Sons

Auctioneers and Appraisers
Since 1862

Instructed by the owner, we will sell:

TODAY, 2-P.M.

Attractive Very Well Kept OIL-O-MATIC REVENUE OR FAMILY

RESIDENCE

Known as

1070 Richmond
Just Off Oak Bay Avenue

This home of good architecture, recently redecorated inside and redecorated outside in August, 1948, has charming Entrance Hall, Panelled French doors to Living-Room, Hall, with large Stone Fireplace, Dining-Room, 12.6 x 14; Modern Cabinet-Style Pantry; Good Size Kitchen with fine Oak Range included; attractive open stairway to 4 Twin-Size Bedrooms with large Clothes Closets; small glassed-in Sunporch; 3-Piece Bathroom.

Large Combination Garage Workshop and Office (or could be 2-car garage). Full Cement Basement with Extra Room, Toilet, Wash Tube, Torrid Heat Oil-O-Matic Furnace to all rooms, 400-gallon Tank, Full Cement Driveway and Walks, very good Gardens, Vegetable Garden, Lot 50x114.

Included: As new Oak Range, Venetian Blinds, Linoleums, Door Chime, Oil Supply, Oil Contract, 45 Living-Room Overmantel Mirror.

POSSESSION 30 HOURS

Terms—Cash; deposit as time of sale. Mortgage available or clear title.

ON VIEW—Today, 2-30 to Sale Time (only).

MAYNARD & SONS - Auctioneers
701-732 Johnson Street G 1921

Fred Smith & Co.

(Gray & Duckworth)
AUCTIONEERS — APPRAISERS

Auction Sale Today

(Saturday)

AT 2 P.M.

IN OUR SALESROOMS

851 BALMORAL RD.

Large Selection of Good Quality Furniture, Stoves, Smallwares, Etc.

FRED SMITH & CO.
851 Balmoral Road G 6915

KILSHAWS

AUCTIONEERS

Auction Sale

FURNITURE and Effects

At

KILSHAWS' SALESROOMS
1115 PORT STREET

TODAY, 2 P.M.

KILSHAWS AUCTIONEERS
1110 Fort Street Phone G 6441

Cork and Glass grow to 30 feet in height, and their trunks reach a diameter of three or more feet.

Union Formed By Employees Of Hospital

A new union came into existence in Victoria last night at a meeting of the key employees of Royal Jubilee Hospital.

The Victoria Hospital Employees' Federal Union (A.F.L.) has applied for a charter from Canadian Trades and Labor Congress headquarters at Ottawa.

Heading a temporary slate of officers is President Robert Holley. Secretary - treasurer is M. R. Donnelly.

The union will choose a permanent executive on receipt of its charter.

Informed of the announcement, Dr. J. L. Murray Anderson, medical superintendent at the hospital, said only that he would "recognize any regularly - constituted union formed by the employees."

He said he would have to become acquainted with "more details, such as the number of employees in the union," before commenting further.

$13,977 Bid Lowest of Six For Addition

Lowest tender for construction of a six-room addition to the Aged Men's Home was submitted by Haines and Robinson in the amount of $13,977, Alderman Mrs. Margaret D. Christie declared yesterday following a meeting of the welfare committee.

The committee, of which Mrs. Christie is chairman, opened all tenders for the addition at yesterday's meeting.

ADVISE ACCEPTANCE

Acceptance of the Luney and Robinson tender will be recommended through council next Tuesday, Mrs. Christie advised. She said she would urge that council act on the addition be started as soon as council can complete necessary formalities.

Money to finance the project was obtained through a sale of city-owned lots adjacent to the Aged Men's Home between Carlson Bay and Cranford Roads during 1948.

Mrs. Christie said the addition of six double rooms to the hospital would provide accommodation for 12 more aged men. A six bay will also be located in the proposed addition to the northeast side of the home.

Tides at Victoria

JUNE

Date	Time	Ht.	Time	Ht.	Time	Ht.	Time	Ht.
1	0:34	4.6	3:07	8.3	9:55	1.6	15:59	9.4
2	1:19	4.5	3:52	8.3	10:40	1.7	16:44	9.4
3	2:04	4.5	4:37	8.3	11:25	1.8	17:29	9.3
4	2:49	4.5	5:22	8.3	12:10	1.9	18:14	9.2
5	3:34	4.5	6:07	8.3	12:55	2.0	18:59	9.1
6	4:19	4.5	6:52	8.3	13:40	2.1	19:44	9.0
7	5:04	4.5	7:37	8.3	14:25	2.2	20:29	8.9
8	5:49	4.5	8:22	8.3	15:10	2.3	21:14	8.8
9	6:34	4.5	9:07	8.3	15:55	2.4	21:59	8.7
10	7:19	4.5	9:52	8.3	16:40	2.5	22:44	8.6
11	8:04	4.5	10:37	8.3	17:25	2.6	23:29	8.5
12	8:49	4.5	11:22	8.3	18:10	2.7	24:14	8.4
13	9:34	4.5	12:07	8.3	18:55	2.8	25:59	8.3
14	10:19	4.5	12:52	8.3	19:40	2.9	26:44	8.2
15	11:04	4.5	13:37	8.3	20:25	3.0	27:29	8.1
16	11:49	4.5	14:22	8.3	21:10	3.1	28:14	8.0
17	12:34	4.5	15:07	8.3	21:55	3.2	29:59	7.9
18	13:19	4.5	15:52	8.3	22:40	3.3	30:44	7.8
19	14:04	4.5	16:37	8.3	23:25	3.4	31:29	7.7
20	14:49	4.5	17:22	8.3	24:10	3.5	32:14	7.6
21	15:34	4.5	18:07	8.3	24:55	3.6	32:59	7.5
22	16:19	4.5	18:52	8.3	25:40	3.7	33:44	7.4
23	17:04	4.5	19:37	8.3	26:25	3.8	34:29	7.3
24	17:49	4.5	20:22	8.3	27:10	3.9	35:14	7.2
25	18:34	4.5	21:07	8.3	27:55	4.0	35:59	7.1
26	19:19	4.5	21:52	8.3	28:40	4.1	36:44	7.0
27	20:04	4.5	22:37	8.3	29:25	4.2	37:29	6.9
28	20:49	4.5	23:22	8.3	30:10	4.3	38:14	6.8
29	21:34	4.5	24:07	8.3	30:55	4.4	38:59	6.7
30	22:19	4.5	24:52	8.3	31:40	4.5	39:44	6.6

Times and heights are based on Tofino, B.C., for the month of June, 1949.

Date	Dawn	Sunrise	Sunset	Dusk
1	3:16	4:46	20:07	21:37
2	3:16	4:46	20:08	21:38
3	3:16	4:46	20:08	21:38
4	3:16	4:46	20:09	21:39
5	3:16	4:46	20:09	21:39
6	3:16	4:46	20:10	21:40
7	3:16	4:46	20:10	21:40
8	3:16	4:46	20:11	21:41
9	3:16	4:46	20:11	21:41
10	3:16	4:46	20:12	21:42
11	3:16	4:46	20:12	21:42
12	3:16	4:46	20:13	21:43
13	3:16	4:46	20:13	21:43
14	3:16	4:46	20:14	21:44
15	3:16	4:46	20:14	21:44
16	3:16	4:46	20:15	21:45
17	3:16	4:46	20:15	21:45
18	3:16	4:46	20:16	21:46
19	3:16	4:46	20:16	21:46
20	3:16	4:46	20:17	21:47
21	3:16	4:46	20:17	21:47
22	3:16	4:46	20:18	21:48
23	3:16	4:46	20:18	21:48
24	3:16	4:46	20:19	21:49
25	3:16	4:46	20:19	21:49
26	3:16	4:46	20:20	21:50
27	3:16	4:46	20:20	21:50
28	3:16	4:46	20:21	21:51
29	3:16	4:46	20:21	21:51
30	3:16	4:46	20:22	21:52

Times of sunrise and sunset (Pacific Standard Time) for Victoria, B.C., for the month of June, 1949.

W. D. Palmer & Co. Ltd.

AUCTIONEERS and APPRAISERS

Auction Sale

Saturday Afternoon, June 4, at 2 o'Clock

On lot adjoining our auction rooms

CARS

1947 Chevrolet Fleetmaster
1935 Ford V8, 30 motor.
1934 Terraplane.
1929 Chevrolet Coach.
1930 Auburn.
1929 Pontiac.
1929 Ford Model A
and others.

Custom-made Trailer, 7x12 16 foot Boat, equipped for outboard motor.

Terms: One-half cash time of sale, balance before delivery or till 7% financing arranged. Cars and trucks sold as is, guaranteed from all liens. If you have anything to include for this sale, bring it along before 1.30 Saturday afternoon.

W. D. Palmer & Co. Ltd.
Auctioneers and Appraisers
916 Pandora Avenue G 8411

City Authors Plan Picnic

A picnic meeting of the Canadian Authors' Association, Victoria and Islands Branch, will be held at the home of Mrs W. H. Yardley, Tyndall Avenue, Gordon Head, on Saturday, June 25.

Speaker will be Dr. Lionel Stevenson, who recently arrived from Los Angeles.

Next meeting of the Short story group will be held on June 9, at the home of Mrs. H. W. Maunsell, 1771 Newton Street.

The poetry group will meet at the home of Mrs. Ada Mc Rae, 2547 Killarney Road, Thursday June 16.

Will Present Four Papers at Conference

Dr. J. A. Pearce, director of the Dominion Astrophysical Observatory, will present four papers at the meeting of the Royal Society of Canada at Dalhousie University.

The four-day meeting will conclude Wednesday and is being held in honor of the 100-centenary celebrations of the City of Halifax.

Dr. Pearce was elected vice-president of the society at its meeting last year here and in Vancouver and has been active in the group since he first became a Fellow in 1931.

His own contribution will be a study of a massive double-star system composed of two unusually big and luminous stars around which is exceedingly rare.

Marine Studies To Be Made By Biologist

Dr. Cassine Arki Wright-Thomsen, Danish marine biologist, has returned yesterday about the project which is taking him from Copenhagen to La Jolla, California.

Interviewed at the Empress Hotel, he said only that he is going South today at the invitation of the Scripps Institute of Oceanography to work with special problems of the marine biology life.

He was asked whether scientists have been doing much study in the plankton has affected marine life.

"That is still a secret matter," he said. "It has been a task this week for some interesting scientific investigation."

He arrived on Thursday at the Pacific Marine Biological Station at Nanaimo.

Dr. Wright-Thomsen is attached to the Zoological Museum at Copenhagen.

Denies Failure To Obey Order Of Fire Chief

Charles J. Moore, 1767 Hampshire Road, pleaded not guilty in Oak Bay police court yesterday to a charge of failing to comply with an order of Fire Chief F. C. Cayzer, contrary to the Fire Marshals Act.

He had been ordered to remove or destroy an accumulation of combustible construction materials and scrap grass and weeds from his property.

At the suggestion of City Prosecutor Claude L. Harrison, Magistrate H. H. C. Hall remanded the case for two weeks to give him time to remove the material.

Daily Astrology

By RITA DEL MAR

For Saturday, June 4, 1949

Today's Quotation: "They do me wrong who say I come no more, when once I go, and still I do send you in: for every day I stand outside your door, And bid you wait, and rise to fight and win. — Judge Walter Malone.

Saturday for Everyone: Daytime offers the most constructive period for completing odds and ends of tasks, shopping, etc. Manhattan accord, alum quests in the evening. Look for your birthdate and birth sign below.

March 21 to April 19 — Aries: Jot down valuable suggestions, ideas, hints and begin to put them into operation. Evening: Be cautious.

April 20 to May 20 — Taurus: Strike out strongly to secure some private goal. Evening: Keep a check on feelings, finances.

May 21 to June 20 — Gemini: Enhance real estate interests, do repairs or effect a change. Evening: Indulge away some difficulty.

June 21 to July 22 — Cancer: Forward commercial and community affairs. Expect small returns from social efforts in evening.

July 23 to August 22 — Leo: Find required sum or hit upon an opportune purchase. Evening: keep tabs on possessing funds.

August 23 to September 22 — Virgo: "Register" with others, accelerate progress. Individual interests. Evening: moderate feelings, social goals.

September 23 to October 22 — Libra: Scan arriving letters and news for some special import. Evening: "Take it easy", keep out of involvements.

October 23 to November 21 — Scorpio: Be alert to hints, hunches. Evening: Save energy, money; shun upsets.

November 22 to December 21 — Sagittarius: Plan new methods for bettering your abilities and income. Evening: Keep a check on some habits during period.

December 22 to January 19 — Capricorn: Keep a lookout for repute ability which can help you get ahead. Evening: Recheck plans, save on funds.

January 20 to February 18 — Aquarius: Do all you can in small matters to joint satisfaction. Don't exceed spending capacity. Evening: Keep a check on expenses.

February 19 to March 20 — Pisces: — Win through to some hoped-for understanding or agreement. Evening: peace in evening.

Planning ahead—Good for social, entertaining, etc.: Evenings of 12, 13, 21, 24; daytime of 27.

Released by General News Features Limited.

How It Started

By JEAN NEWTON

DAYLIGHT SAVING TIME.

On April 19, a man died in Klondyke, Pennsylvania, whose name was unfamiliar to millions of persons who have good reason for remembering him. He was Robert Garland, at the time of his death a retired industrialist, 84 years old. His significance for Americans lies in the fact that he was the "father of daylight saving time."

It was in 1907, during the First World War, that Robert Garland first promoted the idea of getting the extra hour of daylight, as a means to increase industrial production. It was adopted by Continental countries in 1916 but was repealed in 1919. The rural population had found it impractical and the people cut that extra hour. Garland remarked that if neither Nature or natural living things were to govern, their lives by alarm clocks, he overlooked the adjustment. The alarm clock would be one of the things of the barnyard would have to make its customs to daylight saving time! However, the boon of the extra hour of daylight to mill-hands and others resulted in the bill's being carried officially as law in many countries today.

Robert Garland is remembered as "the father of daylight saving time" on his birth obituary in one country today.

Garland is remembered as the inventor, because he was not the originator of the idea. A century and a half ago, when Benjamin Franklin served as American plenipotentiary to France, he suggested daylight saving as a means by which the Parisians shopkeepers could save about a hundred million candles a year! And as early 1907 William Willett, a British builder, urged that clocks in England be put 80 minutes ahead in the Spring and Summer months. During the First World War, Britain promptly began establishing "Summer time" as a war measure.

This will not diminish the appreciation of people to whom the innovation has been increased enjoyment of the months conducive to outdoor living for Robert Garland, the boy who left County Tyrone, Ireland, at the age of 15, to achieve leadership in America, where he became president of the Chamber of Commerce in Pittsburgh, Pa., and War Resources Commission, for a large region in the eastern part of the country.

Released by Consolidated News Features (Worldwide).

Blame Shared In Accident

PETE E Diacon 2305 Washington Avenue, was found a third to blame for a collision at Keep and Allan W. Robert, 1573 Viking Road, following two-thirds to blame yesterday when Judge H. H. Gale Hetherington, were welcomed by the president, Mrs. W. C. Brown.

Plans were made for the annual hospital dance to be held in the Belton Community Pavilion June 4.

"The evidence of both drivers convinces me the lookout of each was insufficient and faulty," the Judge ruled.

Diacon had sued Roberts for damages amounting to $340 as a result of the accident last October at the intersection of Pandora Avenue and Cameron Street. Roberts filed a counterclaim for his damages, totaling $405.

According to the division of blame, Diacon will end up approximately $91 ahead as a result of the decision.

Big George Wins Edmonton Feature

EDMONTON, June 3 (CP) — The Manny Hanlon, passing way of the Prairie racing Spring meet today was won by Big George, owned by A. Ruben of Calgary.

Big George came up fast in the home stretch to overtake Purple Shades which broke first and led all the way until overtaken and surpassed by the George entry. The purse was $1,000 and Big George won paid $2.50, $2.10 and $2.10. He covered the 6½ furlong distance in 1:20 4-5.

Rex Leavitt piloted Big George and Stan Connell was up on Family Shares which paid $7.30 to place and $2.30 to show. Third was Broad Bean with H. Johnson up.

The daily double brought $21.90 on Big Sioux in the first and Pale Moon in the second. The former paid $7.95 for a $2 ticket and the latter $7.40. The quinella brought $35.45.

Death Rate in Goiter Operation Now Low

By Dr. I. S. MARKEN

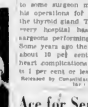

Fortunately the removal of the thyroid gland goiter is not beset with so much danger as it was some years ago. At that time patients traveled hundreds of miles to some surgeon made famous by his operations for the removal of the thyroid gland. Today practically every hospital has one or more surgeons performing the operation. Some years ago the death rate was about 10 per cent; today, if no heart complications are present, it is 1 per cent or less.

Released by Consolidated News Features.

Ace for Sergeant

Unnerving marksmanship was exhibited at the Royal Colwood Golf and Country Club Wednesday by a member of Victoria's constabulary playing with Wire Cutter, sergeant Wally Andrews made certain of winning at least one hole by duplicating his ten shot. The 132-yard fourth hole, better known as the "water hole," Andrews wielded a No. 8 iron.

COPS SPALDING TOURNEY WORTHING, England, June 3 (CP) — Charlie Ward, British Ryder Cup professional, today won the Spalding 72-hole golf tournament with a score of 272.

Ward picked up first prize of £300 ($1,200). He had a shot to spare over fellow Ryder Cuppy Jimmy Adams. Arnold Palmer, Jr., last year's fourth hole, better known as the "water hole," Andrews wielded a No. 8 iron.

Big Four Dinner Conversation

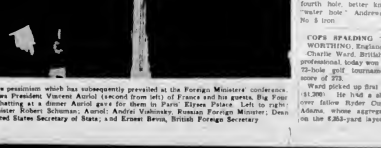

Revealing none of the pessimism which has subsequently prevailed at the Foreign Ministers' conference, this radio photo shows President Vincent Auriol (second from left) of France and his guests, Big Four Foreign Ministers, chatting at a dinner Auriol gave for them in Paris' Elysee Palace. Left to right: French Foreign Minister Robert Schuman; Soviet Andrei Vishinsky; Russian Foreign Minister; Dean Acheson, United States Secretary of State; and Ernest Bevin, British Foreign Secretary.

Her "Taste" Proves Hard on Crib

Tiny tastes of 16-month-old Carolyn Ann Mazzella of Birmingham, Alabama, worry her mother. For some time even baby has been gnawing away at spoon-and-bars of her crib. Bar four has gone, bars three and seven are badly chewed and bar two has suffered from lesser attention. Baby Carolyn, undismayed, continues to eat fragment 'o' bar seven — that and milk are all she wants, her mother says.

Civic Support Said Need For Recreation Program

"A tremendous amount of ground has been covered by the Greater Victoria Recreational Council was formed three years ago . . . far more than most people will ever realize," remarked Dr. Henrietta Anderson, organizing director of the organization, at a meeting of the Lions here last night.

There are still many locations within the Greater Victoria area, she said, without suitable recreational spaces and facilities. Such facilities were needed, she added, to provide a health, and adequate "outlet for the energies and leisure time activities of both young and old.

TO LAUNCH CAMPAIGN

Next September, Dr. Anderson reported, the Recreational Council would launch a Greater Victoria-wide campaign for the establishment of better recreational locations and activities for all people of the district.

In time it was hoped there would be a city recreational centre in the area, meanwhile, however, it is the hope of the council to make use of existing open space facilities such as schools and churches, adding that "some one hour lunch-time meetings would be no less worth-while."

Under present agreements, the Recreational Council operates on funds made available through the Community Chest. This was greatly appreciated, and much work had been accomplished, Dr. Anderson continued, but if the people of this area wanted a full recreational program a civic source.

PROVIDES

Throughout Canada, she said there were at least 54 cities, where civic appropriations were allowed for such activities.

"It has been said that recreation requires cash, but lack of it is more costly."

The meeting concluded with presentation of the color film "Playtown, U.S.A.," telling the story of an American community which established a recreational program for all its citizens and which is suitable results for all concerned.

The film will be shown to all by a city recreational centre in the area within the Greater Victoria school has started a movement of such groups and all citizens for the forthcoming Autumn campaign of the council.

Buys Equipment For Hospital

CAMPBELL RIVER, June 3 — Twenty-three members were present at a recent meeting of the W.A. to Lourdes Hospital held in the Nurses' Home. It was decided to purchase an electric heater pad, cutlery, dermatome and a coffee urn for the hospital.

Mrs. H. C. Reiley reported that $748 had been collected during the recent canvas drive, in which the W.A. to Lourdes Hospital and C.W.L. participated.

Two new members, Mrs. Hoole and Mrs. Heatherington, were welcomed by the president, Mrs. W. C. Brown.

Plans were made for the annual hospital dance to be held in the Belton Community Pavilion June 4.

Sport Roundup

By HUGH FULLERTON, JR.

NEW YORK, June 3 (CP) — That Ezzard Mack Charles, sensational Cincinnati, N.J., was worn by major league scouts going on to watch Stan Musial in the Cardinals-Brooklyn Dodgers game Sunday.

Charles is one of the best colored prospects in baseball, has been in the ring for two years, but never before has a high school star who can beat that?

UNHAPPY LESTER

Lester Patrick, who now owns the Victoria Cougars in the Pacific Coast Hockey League, says he doesn't know what he's going to do with it. Les generally can't happy to his semi-retired status as vice-president of the Rangers of New York, but he doesn't want to fiddle around with a losing team in Victoria's the seating capacity to pay expenses.

Mrs. Cleat Winner

VANCOUVER, June 3 (CP) — Perseverance paid off for Mrs. Helen Cleat, who finally earns through with a 4-iz 6-iz 6-iz 6-iz victory defeating Winnifred Evans 6 and 4 in the 36-hole final.

The winner's only previous success in her quest for city golf honors was in 1944 when she took the runner-up spot to Mrs. Reta O'Callaghan.

Chisox Sign Youth

CHICAGO June 3 (CP) — James Sloan Bunner, 18-year-old shortstop from Broken Bow, Okla., High School, has signed a contract with the Chicago White Sox for a sum reported ranging from $50,000 to $75,000. Frank Lane White Sox general manager, announced yesterday.

Lane said Bunner will be assigned to Memphis, Dixie, White Sox farm club.

Kramer, Riggs Cop Net Title

LONDON, June 3 (CP) — Jack Kramer and Bobby Riggs teamed to triumph to win the world professional doubles title.

It took the Los Angeles swingers five sets, however before they licked Pancho Segura of Ecuador and Frank Sedgman of Australia, 1-6, 4-6, 6-3, 6-4, 6-1.

Tomorrow night Riggs and Kramer will face each other to decide the Singles championship.

LONDON (CP) — A sermon on kindness to animals was preached at St. Giles' Church, Camberwell, to comply with the terms of Rev. T. Pyne-Smith's will. The late Rev. T. Jenyns-Smith left £200 ($1,200) to charity on condition a sermon against cruelty to animals was preached annually at the church.

Predicted Shooting

A Pool worker, Charles Barsby, 47, is shown as Detroit police headquarters where he was questioned in connection with the shooting of Vincent Dercole, CIO, United Auto Workers' official. Police picked up Barsby at his home after an informant said he had been "bedeviling" about Reuther being shot 36 hours' before the assassination attempt.

Drought Costly

TORONTO, June 3 (CP) — As warp, dry weather continued, Agriculture Minister Kennedy of Ontario said tonight the province is losing up to $1,000,000 every day the present drought continues.

"Crops were particularly hard hit in Central Ontario.

"The situation is desperately serious," said Mr. Kennedy.

Precaution for X-Ray Technicians

Miss Joan Griffith, X-ray technician at Montreal Hospital, is shown here at work behind protective screen as her dress film plate, now precaution to ensure she does not absorb too many rays.

CALLED "PUT-U-UPS" IN ENGLAND
"CONVERTOS" OVER HERE

but for
SATURDAY SELLING (6) ONLY!
Warehoused $59
(If not specially purchased for this ONE-DAY "promotion it will be $75.00)

ADVANTAGES TO YOU:
(1) New and picture-styled "Holly wood Arms"
(2) Hand-made silk tapestries in decorative fabrics
(3) More generous bedding compartment under
(4) Full spring (noiseless) guaranteed construction
(5) "Life Action" foot-pedal conversion
(6) Pretzer by day, couch by nite

"CREDIT LIKE MAGIC —MONTHS TO PAY"

HUMBER'S
VIEW, Below GOVT—A Big, Clean, 2-Story Warehouse

Uncertain Destiny

By BETTY WEBB

CHAPTER XV—Continued

Day after day they rode over the countryside. Steve astride Rusty, as beautiful and shining and proud a horse as his father before him had been. Linda always rode Topsy. For her an entirely different mode of living had been introduced—that of gentleman farmers. She grew to love the early morning rides, the horses, particularly in jodhpurs and riding boots. And now that she and Steve had weathered the Winter together, she grew to be completely natural with him, facing the Spring and Summer with confidence.

"The book will soon be finished," Steve said one day when they had ridden for miles without speaking, drinking in the beauty of the newly-green countryside, "and then I'm depending on you to get it in shape so I can turn it over to a literary agent."

"And then what?" This was all strange to Linda.

He shrugged. "If the agent thinks it's worthy of publication, he'll contact all the publishing companies and sell it to one of them."

"Steve!" Linda was suddenly struck by a new and frightening thought. During her long months of work it had never occurred to her that Steve might not be successful as a writer, so great was her confidence in his ability.

"What if it doesn't sell?"

She was unprepared for the hoarseness in his voice, and the way his face darkened with anger.

"It's going to sell," he answered so violently that she shrank from him in fear. "I've put my soul into that book, and with the money I get from it I'll have all the power I need. I can build and destroy. I can command anything or anyone. I'll be the master now."

The master! Linda knew now what lay behind the man's amazing fortitude and drive. Not the thrill of success or recognition, nor yet the pleasure of serving the reading public had made possible his remarkable book. Instead it was the desire to have Brenda Street believe him in subjection—to know that in the end he was the conqueror instead of the loser.

The thought was so awful, so out of keeping with Steve's good natured self that for a moment Linda could not speak. She felt as though there were thousands of miles apart. Then, when he had calmed sufficiently, she murmured softly, "I'm sorry, Steve. I didn't mean—"

The man's good humor was restored now. "Forgive me for blowing off at the handle like that, but I've spent a good many sleepless nights just wondering how things will turn out."

How things will turn out! Linda closed her eyes, feeling a sudden desire for Greg, that left her trembling and weak. Would she ever see Greg again? She knew that she had changed, had developed poise and ease, but inwardly she had not changed. The desire was still there, smoldering a little, yes ready to burst into flame. Would she—could she ever forget?

Linda never mentioned the subject of failure again, and before May set in, Steve's book was finished. The farm was beautiful in May-time. The rambling house had been made lovely, with sweet, wild flowers, blossoms, and now that Steve was no longer tormented by working on his book, a sort of harmony crept into his relationship with Linda, an easy comradery that had been lacking despite their apparent friendliness before.

Seated in her cheery bedroom, deep in her work one morning, Linda heard the shrill ring of the telephone and started nervously. Telephone messages were infrequent here, and she felt a swift premonition of danger and Mrs. Delaney summoned Steve to take the call. But after Steve had engaged in a brief, low-toned conversation, he bounded the steps, breezed into her room, and said jubilantly, "Mary just called me. Dad is arriving here on the train this afternoon."

"Your father!" Linda said slowly.

Steve nodded, and then, catching sight of her wry face, he laughed. "What's the matter? You aren't getting shy about meeting the old man, are you?"

"I'm afraid he might not like me," she said childishly.

"He won't be able to help himself." Steve said so tenderly that Linda looked up in surprise. It was the nearest thing to a compliment she had ever received from this handsome, cynical man. Steve seemed embarrassed by his own words, for he said rapidly, "Let's see—the train gets in around two o'clock. Like to come to the station with me?"

She shook her head, eyes downcast to hide her smile at his small-boy attempt to cover his awkward situation. "I think, Steve, it would be nicer if you two had a little while to yourselves to talk things over. Don't you?"

Steve was grateful for her solicitude. "Perhaps you're right," he said. "I might make things a little easier for all of us."

"Is Mary coming out?"

"She said Philip would drive her out around four o'clock. They'll be here for dinner. If—" he looked toward her anxiously— "if it's all right with you."

The Barton family assembling for dinner! It struck fear in Linda's heart, but she nodded and smiled. "I think that sounds lovely, Steve. Suppose we have tea on the terrace around four. Your father may be tired after his trip, and like to rest a little while."

(To Be Continued)

The Florence Nightingale Medal was instituted in 1813 by the International Red Cross conference at Washington.

According to Culbertson

Contributed by Ely Culbertson

The fact that one partner is void of the other's suit almost always creates bidding difficulties, but in a case like today's, this difficulty should really be overcome

South, dealer.

Both sides vulnerable

	NORTH	
	♠ —	
	♥ A 8 5	
	♦ A K J 7 4 2	
	♣ K J 10 8	
WEST		EAST
♠ 10 7 4 3		♠ 8 5
♥ Q J 10 9		♥ 6 4 3 2
♦ 10		♦ Q 9 5 4
♣ 9 5 4		♣ Q 7 5 3
	SOUTH	
	♠ A K Q J 9 6 2	
	♥ K 7	
	♦ 8 3	
	♣ A 6	

This was the bidding in a high-stake rubber game:

South	West	North	East
1 ♠	Pass	2 ♦	Pass
4 ♠	Pass	5 ♠	Pass
6 ♠	Pass	Pass	Pass

Obviously enough, there was nothing to the play—South took the opening heart lead with the king, cashed two high trumps, and then could lay the hand down for 18 tricks.

A long discussion then followed between North and South, with various kibitzers also exercising their immemorial privilege. South asked that North was a stew; that in view of South's jump from two diamonds to four spades, and in further view of South's second jump from five clubs to six spades, North should have been well satisfied that the trump suit must be solid, and, with an enormous hand of his own, should have continued to the grand slam. North countered with the simple assertion that he'd be darned if he'd bid a grand slam with a void in South's suit!

There was quite a bit of merit in South's contention, but North's feeling was also understandable, and in any case South could have made matters a great deal easier for himself if he had chosen a different action on the second round. When North showed the strength, for a two-diamond takeout, South, who had every right to consider his spade suit solid without support, should have jumped straight to four no-trump. North would show two aces by bidding five hearts, and South should then bid five no-trump. With North then announcing two kings, South could bid seven spades (or seven no-trumps) with a virtual guarantee of success.

SWAFFHAM, Norfolk, England (CP)—An old hand-worked fire pump which fought its last blaze in 1826 has been sold for 30s 9d.

TOMORROW try the "inner cleanliness" way to start the day—with a sparkling, bubbling glass of ANDREWS LIVER SALT. Feel inner cleanliness as you get a spring in your step, a brighter twinkle in your eye. For you just naturally feel better all over when you are clean inside. Here's how ANDREWS does its healthful work:

FIRST... Andrews cleans and refreshes the mouth and tongue.

NEXT... Andrews sweetens sour stomach and corrects excess acidity.

THEN... Andrews works on the liver to check biliousness.

FINALLY... To complete your Inner Cleanliness, ANDREWS gently cleans the bowels. It sweeps away trouble-making poisons, corrects temporary constipation.

T/M ANDREWS LIVER SALT tomorrow morning. Get a package now. And insist on getting real ANDREWS ... not a substitute.

THE IDEAL FORM OF LAXATIVE
ANDREWS SALT SUPER
STILL LOWEST PRICED 35¢ 65¢
INNER CLEANLINESS HELPS KEEP YOU FIT!

The Word Is Slacks
From Fletcher's

And there are racks of them here, English all-wool gabardine, grey serge and flannel pantsets. All the regular styles and also the California (no waistband models), and those with leg seams and self belts. Beige, fawn, grey, brown, green and blue. All sizes 28 to 44 from ...

17.50

"OFF WHITE" SLACKS $22.50
Really smart for casual wear Sizes 30 to 42

SPORTS JACKETS
Tweeds, worsteds and English Shetlands wool flannels
$19.50 .. $35.00

CEC Fletcher's
MEN'S SHOP
735 YATES STREET

And you can buy Fletcher's convenient budget terms, too.

MORE!

LIL ABNER — "A Kiss in the Dark!!" — By Al Capp

RIP KIRBY — By Alex Raymond

IT'S MADE ON THE MOVIE STAR!
AND YOU'RE ALL STUDYING NOW SO YOU'LL BE MARVELOUS!
BUT NONE OF US HAS BEEN IN HIM YET!
HAMPTON SAINT MAY CA BITHE! I ASK YOU!
ON STAGE EVERYBODY! THE GREAT SAINT HAS ARRIVED!
"CANE" THE DAMN NUTS

BLONDIE — The Salt of the Earth — By Chic Young

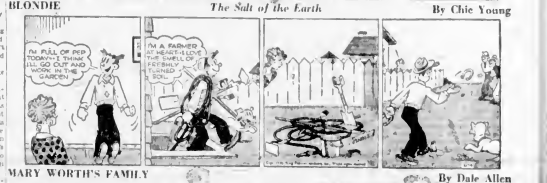
I'M FULL OF PEP TODAY! I'LL GO OUT AND MOW IN THE GARDEN!
I'M A FARMER AT HEART-I LOVE THE SMELL OF FRESHLY MOWED SOD!
WHAT'S THE MATTER?
I'M SORRY!

MARY WORTH'S FAMILY — By Dale Allen

MMM! LACROSSE! SURELY YOU'RE JOKING! YOU DIDN'T CROSS THE CONTINENT BY TRUMP—WITH A PRIZE WORTH $6,000 WAITING FOR YOU?
ALL THE WAY FROM MY FARM TO LUMBAR CAMP AT BEAVERTAIL! SOME TIMES I RIDE SOMETHING NO—TODAY I DESCEND AT THE FRONT GATE OF THE GREAT HOUSE!
I THINK I AM HERE! BUT MANY OF A SMALL BACK DOOR! I'LL WALK FIFTY MILES MORE TO REACH YOU HOUSE!
WHY? YOU POOR CHILD! YOU MUST BE TIRED!
BEESTAIRE, I AM ADORED!

JOHNNY HAZARD — By [illegible]

LONE PLANE PATROLS THE CHINESE-SOVIET AREA, SOMEWHERE NEAR TIBET...
IT IS SAID A PILOT'S LIFE ON THIS ROUTE IS STREWN WITH HAZARDS! BUT NOTHING MUST BE A HAZE ONE! NO? WHAT IS THAT, PEIHAM? SPEAK TOO SOON...
AIR TRANSPORT SO FAR OFF COURSE ?! BITTER WORK! SORRY! THEY MAY HAVE TROUBLES!

POP — Knight Work — By J. Millar Watt

MUTT AND JEFF — Any Guy Is Entitled to His Lunch Hour — By Bud Fisher

OH, YOU GOT A NEW BUSINESS, MUTT!
MUTT'S CHICKEN ROOST
YEH, BUT IT'S NOT SO GOOD! SEEMS PEOPLE DON'T EAT EGGS NO MORE THEY SHOULD!
EGGS! I GOT A GREAT IDEA! YOU LIKE EGGS - YOU SIT IN MY WINDOW AND EAT EGGS- ALL THE EGGS YOU WANT! THAT WILL SUGGEST THE IDEA TO PEOPLE PASSING BY!
OH!
I'LL PAY YOU TEN RUBBS A WEEK IF YOU EAT A DOZEN EGGS EVERY HOUR! WHAT SAY? DO YOU WANT THE JOB?
BUT YOU GOTTA GIVE ME TIME OFF TO EAT MY REGULAR MEALS!

THE NEBBS — Interesting Deduction — By Hess

WON'T YOU COME IN FOR A WHILE, AMBROSE?
HOT TONIGHT, ROSETTA, GOTTA BEST UP SOS I CAN SEE YOU AGAIN TOMORROW
I CAN'T GO OVER SO GETTA FROM AS I'S TEY ONE HAT! I SEEN BETTER HATS ON THE MILKMAN'S HORSE
MEBBE SHE DON'T KNOW IT'S LEAP DAY! LOST HERSELF A PERSONAL TOUCH—TO RUTHER PU LOKSOMER THAN BROKE ANY DAY!

PENNY — By Harry Haenigsen

THAT WOULD BE MY ADVICE ELSA. TO CERTAINLY LET MIM PICK THE PLACE TO GO!
I MEAN, IT FLATTERS A MAN TO LET HIM DECIDE! BESIDES HE'S KNOWING WHERE YOU'RE GOING GIVES A DATE A THRILL OF ADVENTURE!
IT GIVES A ZEST FOR LIVING, HEARSAY, I NEVER CARE WHERE I AND MY CATES GO!
... AS LONG AS IT'S TO A MOVIE!

Officials Greet Arrival of Ss. Princess Patricia

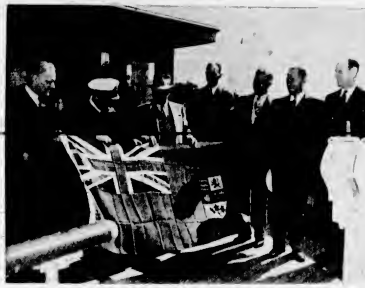

Courtesy Photo

Representatives of city, Esquimalt and Chamber of Commerce greeted Capt. George Thomson yesterday morning shortly after arrival of C.P.R.'s new Ss. Princess Patricia from Scotland. Acting Mayor Ed Williams presented veteran master with gift. Canadian flag. Group arriving brief ceremony is pictured above on bridge of new ship. Left to right: Walter S. Miles, president of Victoria Chamber of Commerce; Capt. Thomson; Alderman Williams; Capt. T. J. Hamilton, marine superintendent of C.P.R.'s B.C. Coast Steamship Services; Rayne A. L. Thomas of Esquimalt; W. L. Woodhouse, president of Victoria and Island Publicity Bureau; David Mainer, contact representative for publicity bureau.

Ss. Princess Patricia Arrives at Esquimalt

Marine News

History divided only by 58 days was repeated early yesterday morning when Ss. Princess Patricia—6,000 tons of tribute to her builders—nosed her way into Esquimalt harbor to complete a 9,629-mile journey from her birthplace in Scotland.

She is a "carbon copy" of her sister ship, the Princess Marguerite which arrived here from Scotland on the morning of last April 6 and now in the C.P.R.'s "triangle run."

Although identical in all major respects to her sister, the Patricia, in the opinion of the veteran skipper—Capt. George Thomson—who brought her to this port is "just a shade better" than the Marguerite.

TOTAL VOYAGE TIME

Total time required to bring the second ore coastal passenger ship to this coast was 22 days, three hours and three minutes, said Capt. Thomson in an interview yesterday morning. Glad to be home again, the stocky master said the vessel "behaved perfectly" throughout the entire trip. One of two storms was encountered when just one day out of Glasgow, and for more than a day the ship was running before a heavy sea.

During the long voyage to this coast the ship averaged just over 16 knots, although during her speed trials in Dolted Kingdom waters she logged over 23 knots.

The new Ss. Patricia will be affectionately known to those who sail her, Second Officer Wallace, hired shortly after b yesterday morning and by 6.30 was tied up at the dry dock yesterday.

TO ENTER DRYDOCK

This morning the ship will enter the drydock for de-coaling and bunkering tomorrow morning will be taken to C.P.R. docks in the inner Harbor. At 10 a.m. tomorrow a reception for the vessel will be conducted by members of the Princess Patricia Canadian Light Infantry Association.

Capt. O. J. Williams, manager of the C.P.R.'s B.C. Coast Steamship Service, who boarded the ship at Balboa and came with her to this city, said yesterday it was hoped the "Pat" would be ready to enter service between Victoria, Vancouver and Seattle by "not later than June 15."

"With the two new ships in operation," Capt. Williams said, "Victoria will have the finest drydock ship service of any city in the world." He expressed "complete satisfaction" with the second new vessel.

BRIEF CEREMONY

Soon after the ship tied up at the drydock jetty a representative group of Chamber of Commerce and civic officials greeted Capt. Thomson, and at a brief ceremony held on the bridge, the master was presented with a flag by Acting Mayor Ed Williams on behalf of the City Council and the citizens of Victoria.

Others attending the ceremony were Walter S. Miles, president of the Chamber of Commerce, W. L. Woodhouse, manager of the Victoria and Island Publicity Bureau; Reeve A. L. Thomas of Esquimalt; Capt. T. T. Hamilton marine superintendent of the B.C. Coast Steamship Service; and David Mainer, publicity bureau contac. representative.

Painting and other general work yet to be completed before the new ship will be conducted by workmen of Yarrows Ltd.

CEREMONY AT DOCKS

Inner Harbor docks of the C.P.R. will be the scene of a special ceremony at 10 tomorrow morning when members of the Princess Patricia Canadian Light Infantry Association conduct a colorful reception ceremony for the new Ss. Princess Patricia.

Officials of the association ask that all members be at the Belleville Street dock location not later than 10 a.m.

The new Princess Patricia, which arrived here yesterday from her building place in Scotland, was christened by Princess Patricia, non Lady Patricia Ramsay.

Tomorrow morning's ceremony will include participation of the Royal Canadian Navy Band from H.M.C.S. Naden.

* * *

H.M.C.S. MALAHAT

H.M.C.S. Sault Ste Marie will slip her jetty at H.M.C. Dockyard at 1330 Saturday for Bamfield and Port Alberni. Malahat ratings will wear No. 2's and are required to bring their own sea-kit.

* * *

TO MEET TUNA

The Federal Government will be out hunting tuna this year.

Fisheries Minister R. W. Mayhew said yesterday at Prince Rupert the Federal Government will cooperate with the British Columbia fishing fleet in giving the tuna as a result of last year's unexpected bonanza.

The Fisheries departmental cruiser, Ss. Laurier, will leave Victoria to commence its scouting operations in the area southwest of the Queen Charlotte Islands.

When tuna are located, patrols will be conducted to facilitate scientific investigation work and permit adequate tests and experiments with fishing gear.

* * *

RECORD TUNA CATCH

The refrigerated tuna carrier, Salpan, yesterday was unloading a record 1,200 tons of yellowfin tuna at Terminal No. 2. The fish were caught in tropical waters.

* * *

ADMIRAL COMING

Rear Admiral F. E. Maingay, Flag Officer Aircraft Coast, left Halifax yesterday for Esquimalt to sit on a court of inquiry into what the navy has described as "incidents" aboard the Canadian destroyer Crescent.

The board will question crew members of the Crescent as soon as she arrives at Esquimalt from China.

Investigations have already been held into incidents aboard the aircraft carrier Magnificent and destroyer Athabaskan.

All findings of the five-man investigating board will be passed on to Defence Minister Claxton.

Some ratings complained to their respective captains about certain working conditions. Speaking of the board here were held in camera and no other details were made known.

Plan to Sweep Harbor

The Department of Transport has authorized sweeping the surface of Victoria Harbor of all debris and driftwood.

Ald. Charles Banfield, Harbor committee chairman, will recommend to City Council plans concerning the drying and burning of the debris.

The Office of Harbormaster and Port Warden requires permission to use four vacant lots owned by the city on Erie Street for this purpose.

Ald. Banfield last night pointed out the use of the lots for the project would in no manner serve as an inconvenience to residents in the area.

Capt. G. R. Newell, harbormaster said in a communication to Ald. Banfield that the work will start with the granting of the request.

The department has awarded the contract to Donald Miller, of Miller's Basalt Crush, Victoria.

Sailing Classes Started

First in a series of weekly sailing instruction classes for junior members of the Royal Victoria Yacht Club got under way last night at Cadboro Bay, reports C. J. Harrington, chairman of the public relations committee.

Such meetings, at which junior members will participate in short races in the bay with a senior member aboard their craft, will be held each Friday evening throughout the Summer. In conjunction with the training program, races for smaller types sailing craft such as snipes, tomets and lightnings will be held each Wednesday evening.

Mr. Harrington also reports that Oliver R. Blandy has offered services as honorary secretary of the local yachting fraternity. Mr Blandy will play an important role in coordinating the club's varied activities.

Club members and invited friends will attend an annual "June Moon Dance" to be held at the clubhouse June 11 Members are asked to make reservations early.

Membership in the R.V.Y.C. is climbing steadily, and the list has been boosted by 18 persons over this past month. The list includes two from Seattle, Douglas A. Palmer and L. Hyde Others are David Hall Mcleod, D. C. Aitken, Oliver R. Blandy, W. L. Fahy, J. H. Heffernan Mrs. Daphne Prime, T. Aylesworth, Mrs. S. L. Musgrave, H. W. Phipps, Cmdr. L. S. Rowland Miss Mary Jane Mitchell, Mrs. Dorothy Mae Lee, Miss Jean E. Watson and F. E. Wormersley.

* * *

BIG CARGO DUE

One of the largest cargoes to be brought to this port from the United Kingdom since the end of the war will arrive in holds of the Donaldson Line's vessel Carinia, due here this afternoon.

The ship will unload more than 400 tons of general cargo here reports R. N. B. Chamberlain, shipping agent for Robert Consolidated Ltd. local agents for the line

Unloading of the merchandise will take at least two days, and the vessel will proceed to Vancouver Monday.

Cargo includes 189 steel plates, weighing about 167 tons, for Yarrows Ltd

Announcements

Arthritis and Rheumatic Sufferers, nurses, doctors, therapists and all those interested in bringing relief to those afflicted please note: A movement is now under way to develop suitable establishments in Victoria in order to provide proper care and treatment for those incapacitated by these afflictions. This is essentially a private enterprise requiring financial aid and will function under directors' general supervision with the help of fully registered personnel. Those wishing to obtain further details are asked to communicate with Mrs. Gladys, Box 810, Colonist.

Gulf and San Juan Islands cruise on C.P.R. vessel, Saturday afternoon, June 11, leaving Victoria, 2 p.m. daylight saving time, returning 6 p.m. daylight saving time. Fare, adults, $1.50 each; children 75c each; children under 5 years of age accompanied by adult, free. Sponsored by Junior Auxiliary to the British Columbia Protestant Orphanage.

Aria Centre of Greater Victoria, 823 Broughton Street, May 31 to June 11, paintings by Emily Carr. June 14 to June 25, paintings by Hérène Bouchard-Lelièvre. Pension woman painter in oils. Hours 11 a.m. to 5:30 p.m. Tuesday to Saturday and Saturday evening 7:30 to 9:30. Admission 25c, members and students free.

Arthur Ash, Coalition candidate for Saanich, will speak tonight at 8:15 p.m. at CJVI, and Monday night at Marigold Hall, Mr. R. K. Gervin, Secy.-Treasurer Trades and Labor Council, will speak on his behalf. Ash has done a good job for Saanich and should be reelected June 15th.

Salvage Collection: The Salvation Army will pick up from your door salvage of all kinds. Used clothing, shoes, furniture, your rags household mattresses, carpets, rugs, cotton boxes, newspapers, magazines, rendered fats. When you give it to the Army it is to help others. Phone G 7812.

Women's Canadian Club, Tuesday, June 7, 8 p.m., Empress Ballroom. Subject, "Some Characteristics of Arctic Music." Speaker, Mrs. Roberto Wood. Illustrated by song, Miss Dorothy Mae Charles, Mr. Roberto Wood. New membership cards are available. Election of executive.

At the Workshop, painting-for-pleasure classes, Tuesdays and Thursdays, 6 - 8 p.m. Also classes in fabric printing, clay modelling and life, Monday, Wednesday and Friday, 7 - 9 p.m. Miss Audrey Angus, instructor, 432 Powell Street. P 8064.

Your Kensa Lighter promptly repaired by specialists. Only genuine Ronson parts used. Authorized Ronson Repair Depot. Complete overhaul, including replacement of worn parts $2. Minor repairs, 50c. Lighter Repairs Ltd., 1018 Douglas Street.

Dr. R. Dale wishes to announce the opening of an office for the general practice of medicine and surgery at Suite E Castle Building, Post Street. Phone E 2342. If no answer call Doctors' Directory, E 1186.

Bargain Hours at the La Fiesta: The first 10 persons ringing up at 8 a.m., 1 p.m. and 6-7 p.m., also Wednesday afternoons, will receive an all machine permanent or a cold wave for the price of your home kit. G 7442, 716 View St.

May 24th Celebrations can be seen again if you pay a welcome visit to George's Music Store, 719 Pandora, to inspect the display of photographs by W. Atkins, B.C. Press Agency.

Finest quality domestic and imported awning canvas. Dozens of stripes, patterns and colors. Let us give you a free estimate on awnings or on recovering your garden swing etc. Phone B 8216. Victoria Tent & Awning Company, 853 Balmoral Rd.

The Old Charming Inn—Oak Bay manor. All bedrooms with private baths. Comfortable suites. Telephone G 0367.

The Grange, Mt. Newton Cross-road, Saanichton, open for afternoon tea.

C.C.F. Saanich public meetings: Hear Martin Nelson at Keatings Temperance Hall, Monday, June 6, 8 p.m. Also at W. L. Hall, Brentwood, Wednesday, June 8.

Try Our Personalized Service. We make and remodel coats to fit you. All types of fur work done by experts on premises. Victoria Furs, 631 Fort St. Phone E 6123.

Salvage Collection for James Bay, Esquimalt and Gorge. We collect rags, paper, household mattresses and all kinds of bottles. Phone E 3413.

Victoria Gymnodrome (Work Society) presents Cambrian Glee Singers with assisting artist Newsreel Hall, 734 Fort St., Saturday, June 4 at 8 p.m. 50c.

If You Have Any Mattresses, bedding, underwear, comforters, or pillows that require sterilizing, renovating or reconditioning, please phone B 1853 or call at Victoria Sterilizing Co.

Dr. P. J. Romball announces the removal of his offices to 722 Fort Street, Jones Building, Suite 313. Practice limited to orthodontia. Phone B 2223.

Spring Tide Year at Grouse Nest is almost perfect. Bright sun, golden brown, tonic ex. air. For a perfect day or week, phone Rocky T.G.

Spurious Bazooet Hall now available for wedding receptions, luncheons, meetings, regatta, etc. Make reservations Windermere Hotel.

C.C.F. Supporters! — Bring your donations Woodwards Hall, Pandora and Quadra. Office open 11-5

Welsh Concert, Saturday night, 8 p.m., Kerrisdale Hall, Fort Street.

Annual Meeting of the Victoria Symphony Society on June 6, at 8 p.m. in the Art Centre, 623 Broughton Street.

Two Steppes Famous English Rib Socks for men 100 per cent pure wool. Now available again at Gordon Ellis, Limited, 642 Fort Street.

A fine selection of cabin, wardrobe, storage, travelling trunks, sewing machines, strong as new. $10 Mesares Bennett, near Panorama.

Call Cobble Hill 48 and treat yourself to a holiday at Shawnigan Lake. Weekly, all-in-rate terms as low as $26.25 at Shawnigan Beach Hotel.

Rummage Sale, June 4, at 8 a.m. at 1234 Government St., sponsored by Ladies Auxiliary, Army, Navy and Air Force Veterans.

Toby Jug Tea Room, Elk Lake. Delicious Devonshire cream teas served daily from 2 a.m. to 10 p.m.

St. Martin's-in-the-Fields W.A. will hold a garden party at the home of Mrs. A. J. Balch, 2972 Waseana Drive, June 8th, at 3.30 p.m.

Malahat Chalet open till 9 p.m. daily except Mondays for delicious fried chicken and steak dinners, breakfasts and afternoon teas.

Romona Replacee while you wait. 30c to 7m including parts. 703 Port St., Kilburger's the Jewelers

Hire a Shetland Pony for that picnic, garden or birthday party phone G 6243

C.C.F. Broadcast on CJVI tonight at 7 15. Hear M. J. Coldwell, C.C.F. Leader.

Ladies—Our special offer for your hair-do Phone today La France Beauty Salon, G 7442

The Daily Cross-Word Puzzle

ACROSS
1 Finish
6 Cry of sorrow
9 Attack
14 Charles
15 To tide
16 Fish (whale)
17 Retired (Brit.)
18 Razor-billed bird
19 Nothing (Spanish)
20 Noun ending
21 Thousand
22 Abnormal
24 Sailor
25 Pick
26 Evergreen tree
28 Pertaining to
29 Period of years
31 Variety of lettuce
33 To the sea
34 Female (Welsh)
35 Bovine
36 To suppose
38 Sea eagle
39 Volcanic mountain
40 Mother
41 Pertaining to
42 Pertaining to
43 Arctic
44 Bird's beak
45 Vegetable
47 Beam

DOWN
1 To satisfy
2 Be fat
3 Mounted gun
4 Arabic numeral
5 Ordinance
6 Ornamental work
7 Is a chore
8 Fluorine gas
9 Fish
10 Clothes
11 Cloth used
12 Fish eggs
13 Precede
21 Kit
23 Religious denomination
24 Post of time
25 Yo (pron.)
27 Mine out
28 Fish (catfish)
30 Particle to which a word refers
32 Pertaining to
33 Tin (symbol)
35 To (suffix)
37 Moderate (in a
38 Pertaining to
39 Pertaining to
40 Symbol for tellurium
41 Military grouping
43 Part, verb, suffix
44 Pronoun
46 Ere
48 Religious denomination
49 Short (Brad.
50 Pronoun
51 Ore (suffix)
52 Large fish
53 Large fish
54 Male relative
55 Pertaining to
56 Furnished

ANSWER TO YESTERDAY'S PUZZLE

Good Army Blankets
STERILIZED
$3.50 Each
—ALSO—
GROUND SHEETS, HAVERSACKS, ETC.
For Camping
PRICED TO SELL
For Your Shortage — See Our Surplus
CAPITAL IRON & METALS LTD.
1824-1832 Store Street G 2434, G 8441

WANTED IMMEDIATELY
GIRLS OR WOMEN
FOR BERRY PICKING IN
SAANICH DISTRICT
Apply
DOMINION-PROVINCIAL FARM LABOUR SERVICE
604 BROUGHTON STREET

LAMB'S FINE OLD NAVY RUM
1849 *The Spirit of a Century* 1949
Bottled and Shipped by
ALFRED LAMB & SON LTD London, England

This advertisement is not published or displayed by the Liquor Control Board or by the Government of British Columbia.

The Chalet, Deep Cove. Chicken luncheons and dinners, Devonshire teas Telephone Sidney 62F.

Hear Them on
DECCA RECORDINGS...
The newest, the latest, all-time great and thrilling melodies, they're all here, sung and played by the artists you know and love
59c each
DECCA RECORDS
90c each
$4500—Be Orchids for My Lady Broadcast—Ink Spots
$4477—So In Love: Here I'll Stay—Guy Lombardo and His Royal Canadians
$4508—Teddy Bear's Picnic; Fiddle Faddle—Ethel Smith (organ with orchestra)
$4496—I'm Yours; Please Don't Talk About Me When I'm Gone—Sammy Kaye and His Orch.
$4500—Now Is the Hour (Maori Farewell); Ah Sight, Louis, Down the Lane and Sing—Bing Crosby
$4481—Everywhere You Go; How in Love Are You?—Bing Crosby
$4504—Careless Hands; Memories—Bing Crosby
$4505—As You Desire Me; It Only Happens Once—Ink Spots
$4501—Pretty Around With You; Ain't Misbehavin'—Guy Lombardo and His Royal Canadians
$4506—Sweet Georgia Brown; Down by the Old Mill Stream—Bing Crosby with Carmen Cavallaro and His Orch.
$4507—Why Did I Do It; I'll Love to Call You My Sweetheart—Dinah Shore
$4503—Red Roses for a Blue Lady; Forever Amber—Vaughn Monroe and His Orch.
$4502—Sentimental Journey; Seventh Avenue Lad—Les Brown and His Orchestra
$4477—Bimbo This Bones, My Colombella—Fred Waring and His Pennsylvanians
$4508—Careless; Trouble Trouble With Someone—Ella Fitzgerald
$4508—Tenderly; Because of You—Tony Bennett
$4508—I Apologize; Time Was—Billy Eckstine
$4508—Try That My Love Is Here to Stay; I Love You Much Too Much—Nat King Cole
$4508—Now Is the Hour; Just a Smile Do Your Umbrella—Andrews Sisters
$4508—Give Me a Song of the Islands; Remember Rosary—Bing Crosby
$4508—Mr. Wonderful; Come Back to Sorrento; Cigarettes—Jo Stafford
$4508—Do I Worry?; Jeepers Creepers—Ink Spots
$4508—Now Is the Hour; Mother—Bing Crosby
$4508—Sweet and Lovely; Once a Thousand Eyes; Wonderstruck—Guy Lombardo and His Royal Canadians
$4508—I Apologize; Time Was—Billy Eckstine
$4508—Why Did I Do It; I'll Love to Call You My Sweetheart—Dinah Shore
$4508—Red Roses for a Blue Lady; Forever Amber—Vaughn Monroe and His Orchestra
$4508—Sentimental Journey; Seventh Avenue Lad—Les Brown and His Orchestra
Fletchers
1130 DOUGLAS

You Can Charge Records Too
AT FLETCHERS
and we will mail groceries anywhere.

COALITION BULLETIN
BROADCAST TONIGHT
6:00 o'Clock
HEAR
ROLLY T. GERVIN
Secy.-Treasurer Trades and Labor Council and Vancouver Alderman.
NANCY HODGES
Victoria Candidate for Re-Election to Provincial Government.
D. J. PROUDFOOT
Victoria Candidate for Provincial Government.
HON. W. T. STRAITH
Minister of Education and Victoria Candidate for Re-Election to Provincial Government.
Chairman: J. W. CASEY, Labor Leader
ALL UNION MEN SPECIALLY INVITED
HON. R. C. MacDONALD
Minister of Mines and Municipal Affairs
CJVI
TONIGHT 6:00
Published by the B.C. Coalition Organization
RETURN COALITION JUNE 15
YOU HAVE A DATE MONDAY AT 8!
K. of P. Hall
723 CORMORANT ST.
MR. GERVIN Will Speak Also at
MARIGOLD HALL at 8
On Behalf of ARTHUR ASH of Saanich
VOTE THE STRAIGHT COALITION TICKET
JUNE 15th
Published by Coalition Committee

Little Stories for Bedtime - - -

By THORNTON W. BURGESS

REDDY FOX THINKS TOO LATE

The trouble with most of us, often you'll find
Is that in much of our thinking we are rather behind.

It is a lot easier to think, when it is too late, what we should or should not have done than it is to think ahead. Just take the case of Reddy Fox. When he discovered that Mrs. Cobbler had been feasting him, and that she had him deep into the Green Forest, only so fly away to spread her big wings and fly away at last?

Reddy stopped abruptly as these thoughts came into his head. He stopped and started back in the direction in which Mrs. Cobbler had disappeared, and he drew his life back in an ugly snarl that showed all his teeth and was not at all pleasant to see.

"Reddy Fox" said he, under his breath, "you are as stupid as a young rob just starting out in the Great World. Mrs. Cobbler had got a family as fat as fat could be, and you family was right out there on the Green Meadows all the time. She was pretending just to get you away from there. If she had been alone she never would have acted that ill any such way as that. Why didn't and his nose told him that it had you do a little thinking sooner? If you had you might have had a feast of tender young Cobblers, just as well as not. Perhaps it isn't too late even now.

Reddy turned in the direction of the Green Meadows where he had seen Mrs. Cobbler, and how he did run! He ran as only Reddy can when he is in a hurry. He was quite out of breath when he reached the place where he had first seen Mrs. Cobbler that morning. He was so out of breath that he panted. Cautiously he peeped out from behind some bushes. There was no sign of Mrs. Cobbler.

Reddy put his nose to the ground and found the scent of Mrs. Cobbler where she had walked, but he paid no attention to it. He ran this way and that way and presently he found the scents of other feet, smaller feet, been left by the feet of little Cobblers. This way and that way all about Reddy raced with his nose to the ground and everywhere he caught that delicious scent, but not where did he find a single young Cobbler. Presently he came to a place where the scent was strong, for many little feet had passed that way. Reddy followed straight to the edge of the Green Forest.

He knew then that he was too late. He knew that while he had been trotting toward home in anger and disgust Mrs. Cobbler had returned and had led her brood to safety. He had done his thinking too late. It

"Reddy Fox," said he under his breath, "You are as stupid as a young rob."

safety, just as he was sure he was to catch her, he was so angry that he had no room for anything but anger in his mind. So he started off home as disgusted as any Fox ever was.

But as he trotted along he had time to think. It suddenly popped into his head that it was queer that Mrs. Cobbler hadn't flown away in the first place when he found her out on the Green Meadows. Why had she pretended to have something the matter with one of her wings? Why, indeed? Why had she run along just barely out of his reach so far into the Green Forest, only to

Reddy had been angry before. Just imagine how filled with rage he was now. And the worst of it all was he had no one to blame but himself. He was no upset that this time he did go home. He felt in no condition to hunt any more that morning. Ho. Reddy Fox, one of the smartest of all the Green Meadow and Green Forest people, had been fooled completely!

Next Story: The Wisdom of Mrs. Cobbler.

Released by The Associated Newspapers

Public batteries came into use in Rome about 160 B.C.

Better English

By D. C. WILLIAMS

1. What is wrong with this sentence? "I am not going anywhere unless you go with me." 2. Pronounce the e as in dread. 3. Pronounce the e as in dress. 4. To what family does the word "captivate" belong? 5. What is a word beginning with "fi" that means "delicate skill"? 6. To embarrass; to charm. "The orator captivated all hearts." 7. Finesse. 8. Chinchilla. 9. Tweed. 10. The apple tree is classified in the homeorchids.

ANSWERS

1. Say, "I am not going anywhere unless you go with me." 2. Pronounce the e as in dread. 3. Pronounce the e as in dress. 4. The captivate family. 5. Finesse. 6. Captivate. 7. Chinchilla. 8. Tweed. 9. Homeorchids. 10. The apple tree is classified in the rose family.

SPECIAL MEETING OF ALL TRADE UNIONISTS

Interested in Electing a C.C.F. Government

SUNDAY, JUNE 5th, 8 P.M. — 857 PANDORA AVE.

NOTICE

POWER OFF

All residents north of Stelly's Crossroad, including the Airport, Sidney and Bazan Bay areas, are notified it will be necessary to suspend electric light and power service on

SUNDAY, JUNE 5

9 A.M. TO 11:30 A.M.
(2½ hours)

in order to carry out necessary repairs to equipment.

B.C. ELECTRIC

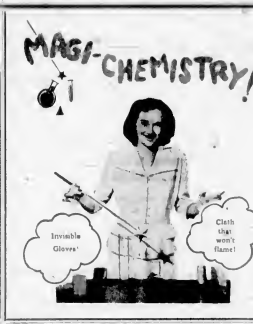

EXHIBITION at the BAY

Opens Saturday — In the Douglas Room

and will continue through Saturday, June 11th

ALL THE FAMILY WILL ENJOY IT

Real Life Demonstrations—Animated Displays—motion pictures showing Wonders of Chemistry in our everyday life . . . Arranged in co-operation with Canadian Industries Limited . . . Fascinating to women and children as well as men. Be sure to see it. Showing all day during store hours, lectures on the hour commencing at 10 a.m.

No Charge for Admission

Hudson's Bay Company.
INCORPORATED 2ND MAY 1670

The BAY'S STORE-WIDE SUMMER SALES

FINAL DAY TODAY

SHOP EARLY TODAY FOR YOUR SHARE OF THESE BIG SUMMER SALE SAVINGS! DOZENS OF TIMELY ITEMS AT BUDGET PRICES!

GARDENING SUPPLIES

At Sale Prices

GARDEN HOSE

50-Foot Lengths, Reg. 5.60

Excellent quality rubber with reinforcements of cotton. Won't crack or weather. Complete with couplings. **4.95**

Plastic Nozzles --- ½ Price

50 Only, Regular 1.19

Durable nozzles to fit any standard-sized hose. Easily adjusted from fine to coarse spray. **59c**

Regular 7.95 Long-Handled SHEARS 6.66

26-Inch handles save back-breaking labor when you're cutting lawn edges. Strong 9-inch Sheffield steel blades. Border or lawn style . . . limited quantity!

SALE! WINDOW SCREENS

Fits under window, has metal guides and rustproof screening.

10 inches wide — extends to 28 inches — Each 66c
10 inches wide — extends to 36 inches — Each 70c
10 inches wide — extends to 44 inches — Each 85c
12 inches wide — extends to 36 inches — Each 88c
14 inches wide — extends to 36 inches — Each 88c
14 inches wide — extends to 60 inches — Each 1.14

BAY Housewares, Third Floor

FITTED COSMETIC CASES

"Seconds" by a Famous Maker!

Wonderful cases for week-end trips or vacation time! Slight defects can't be seen. Fitted with mirrors and for cosmetic bottles. Choice of several finishes. **11.95**

BAY Luggage, Third Floor

Kiddies' All-Metal Pedal Cars

Regular 11.95 All-Metal Constructed — SPECIAL

Sturdily made pedal cars that are easy for youngsters to pedal. Finished with good quality rubber tires. Light blue shade . . . on sale today! **7.95**

Regular 28.95 Streamlined Children's Pedal Cars

Metal construction with rubber tires . . . reduced because of slight marking. Doors open and close, windshield and dashboard. Blue only. **18.95**

Hi-Way Transport Wagons 13.95

Regular 15.95 wooden wagons with steel braces, rubber tires. Made with HIGH SIDES and easy steering.

Reg. 6.50 Canadian Flyer 3.50

Children's model of a locomotive suitable for kiddies about 2 years old. Has rubber wheels, guards and bell. Bright red with yellow.

BAY Toys, Third Floor

Here's Value! Specially Purchased 72" x 100"

Homespun BEDSPREADS

First Quality, Made in Britain.
Long Wearing, Easily Laundered **4.98**

Ideal bedspread for camps, extra rooms, auto courts, hotels or children's rooms, for it wears long . . . washes up to new freshness! Modern striped patterns in blue, green, gold or rose!

Sale! Pure Wool AUTO RUGS 6.98

100% Pure wool for car or beach use. Beige, blue, red and green with overcheck pattern. Handy 54 x 72-inch size, fringed ends.

Hand Towels 42c

Absorbent towels, made by a leading manufacturer! Green, blue and rose shades. 20 x 40 inches. Each

Chenille Bath Sets 2.89

High grade, with 19 x 36-inch mat and seat cover to match! Turquoise, green, blue, yellow and rose. Each

BAY Staples, Street Floor

Regular 7.95 BOYS' Gabardine LONGS

Wool and Rayon Mixture . . Sizes 11 to 18

Just the right weight for comfortable summer wear! Styled with front pleats, zippers and drop loops. Brown or blue shades. **5.95**

Boys' Short Pants---½ Price

Regular 3.25 Pair—Summer Sale Priced

Cotton Gabardines in sizes 9 and 10 . . . Serge in sizes 6, 8, 10 and 11. Self-belted elastic back or gathered to wear with braces. Brown, beige, light blue and navy in group. **1.59**

BAY Youths' Wear, Street Floor

Boys' Cotton Broadcloth Play Shorts 59c

Regular 1.19 — Sizes 2 to 6x

Sturdy shorts Sanforized against shrinkage. Full-belt style with three pockets and elastic waistband. White or blue color.

BAY Children's Wear, Third Floor

Kiddies' Play Shoes for Beach Wear

Sizes 4 to 10½ — Pair 1.15 Sizes 11 to 2 — Pair 1.25

Sturdy kick-abouts made by Gutta Percha, with rubber soles and strong canvas uppers. Choice of strap or tie styles. Navy blue and white.

BAY Children's Shoes, Third Floor

Children's Rayon Panties---Sale Priced

Sizes 2, 4 and 6 36c Sizes 8, 10, 12, 14 42c

For the warmer weather . . . lockstitch, non-run rayon in white or tearose shade. Elastic waist, knitted cuff.

Boys' Swim and Play Trunks---Reduced

Regular 1.69 Sanforized cotton gabardine, styled with brief legs and elastic waistband. Sizes 2, 4 and 6 in yellow, turquoise and blue.

SPECIAL 1.25

Save! Boys' Cotton "T" Shirts 69c

Fine cotton, styled with crew neck and short sleeves. Striped or plain shades, for sizes 2, 4 and 6. Each

BAY Children's Wear, Third Floor

Hudson's Bay Company

ENJOY THE CONVENIENCE OF A BAY CHARGE ACCOUNT

The BAY'S STORE-WIDE SUMMER SALES

FINAL DAY TODAY!

FINAL DAY TO TAKE ADVANTAGE OF THE DOZENS OF BARGAINS THAT MEAN BIG SAVINGS FOR YOU AND YOUR FAMILY! SHOP EARLY!

Full-Fashioned Dark-Seam NYLONS

51-Gauge, First Quality
Newest Summer Shades
Summer Sale Price, Pair **1.59**

Look at that little price. Small enough that you can all afford to wear these lovely sheer nylons for daytime wear, too! Full fashioned to fit smoothly . . . finished with dark pencil seam for extra flattery!

BAY Hosiery, Street Floor

Samples PIGTEX GLOVES

Regular 2.98 — Sale Priced **1.98**

Traveller's samples only, of fine cotton pigtex gloves. Black, brown and natural group . . . 6 to 7½, collectively.

BAY Gloves, Street Floor

IT'S EASY TO SHOP AT THE BAY BY BUS

TO THE BAY . . . Bus leaves corner of Government and Superior Streets at 5 minutes past the hour and every 10 minutes. Leaves the corner of Fort and Government at approximately 9 to 10 minutes past the hour and every 10 minutes.

FROM THE BAY . . . Leaves the corner of Douglas and Fisgard at 11 minutes past the hour and every 10 minutes.

Business Girls' 12:00 to 2:30 Feature

Just Arrived! Fine Imported Botany Wool Sweaters

New arrivals from Britain . . . fine wool pullovers not fashioned the way a more expensive sweater is . . . and in a choice of 7 exquisite colors and white. Sizes 14 to 40, short sleeves.

Each **4.98**

Cardigans to Match—6.95

BAY Sportswear, Second Floor

Sanforized Mercerized Rayon

SPORT SHIRTS

Regular 5.50
Sale Price **3.89**

Sports Collar Style With Two Flap Pockets!
Newest Summer Shades in Sizes 14 to 16½!

See them and you'll agree they're an outstanding value at this low price! Highly mercerized rayon fully Sanforized for easy washing! Grey, tan, blue or yellow!

Clearance! Nationally-Known SHIRTS

Woven and Printed Broadcloths!
Sizes 14 to 16½. Collectively!

You'll recognize them immediately as leaders of the shirt world! Fused and soft collars, plains or fancy patterns. Blue, tan or grey in group.

HALF PRICE

Reg. 3.75 for 1.79 — Reg. 4.00 for 1.99 — Reg. 6.75 for 3.29

Summer Underwear

Athletic Shorts and Shirts—
150 Reg. 1.00; 150 Reg. 1.29 **69c**

Big savings on nationally advertised summer underwear! Long-wearing combed cotton in small, medium and large sizes, 28 to 40. Shop early for your share!

BAY Men's Furnishings, Street Floor

Sale! MEN'S All-Wool Worsted SUITS

Regular 49.50—
Sale Priced **$35**

- Single or Double Breasted
- Blue, Brown and Grey Stripes
- Sizes 36 to 44, Regular Models

High quality all-wool worsted suits at a big 14.50 saving! Handsomely tailored to keep you trim for months to come! Come early . . . see for yourself this outstanding Summer Sale Bargain!

BAY Men's Clothing, Street Floor

ANKLE HOSE

"Subs" of 1.00 Line **69c**

Wool and cotton mixture or wool and rayon mixture anklet length with elastic top. Diamond and fancy patterns in white, yellow, blue or tan. Sizes 10½ to 12.

BAY Men's Furnishings, Street Floor

SPECIAL! Regular 8.95

WINDBREAKERS

Zipper-Front,
Cotton Gabardine

Light in weight yet enough to keep the wind out while you're fishing, hunting, golfing! Hip length, banded with two large pockets. Fawn shade. Sizes 36 to 42.

5.95

BAY Men's Clothing, Street Floor

MEN'S REGULAR 8.95, 9.95 OXFORDS AND BROGUES FOR 5.95 Pair

100 Pairs Only, of Good Quality Calf and Side Leather . . . Sizes 6 to 11, C and D Widths!

Oxfords for dress wear . . . brogues for casual comfort . . . all at a price that saves you up to 4.00! Black or brown with leather soles, rubber heels and Goodyear welts! 50 pairs, reg. 8.95, 50 pairs, reg. 9.95. Come early . . . save today!

BAY Men's Shoes, Street Floor

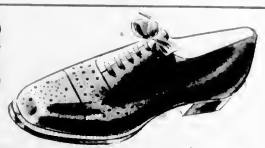

100 GALLONS OUTSIDE PAINT—WHITE OR CREAM

Our Regular 6.00 Line Made by a Leading Manufacturer to Meet High H B C Specifications!

Made to meet the needs of the B.C. climate and to give you the hard, long-wearing lustre finish you want without chipping or cracking! Gives excellent coverage. Order your summer supply now!

4.77 Gallon

SALE OF DOUBLE-BURNER HOTPLATES TODAY

Save heating up the kitchen during the warm weather . . . use a two-burner hotplate for lunches and quick snacks! New shipment just arrived of 1320 watt with separate switches for each plate. Fluga in any wall socket.

TODAY **5.79**

BAY Housewares, Third Floor

9-Ft. Width Fine Imported BROADLOOM

SALE PRICED!

First Quality Carpeting Bought Specially for Our Summer Sale! Choose Early Today

High-grade embossed carpet in mellow soft tones of green, grey, rose or beige! 9-foot width makes it easy to cover the average room from wall to wall without a seam! See it . . . choose yours early at this Summer Sale Price!

9.95 Square Yard

BAY Floor Coverings, Fourth Floor

Back of This Page MORE BAY SALE SAVINGS!

ALUMINUM DOUBLE BOILERS

Pint Insert size . . . Ideal for two persons. Handy for small families, for frostings, puddings, etc. Quick heating . . . easy to keep shining clean.

BAY Housewares, Third Floor **89c**

Hudson's Bay Company

The BAY — Your Friendly Store — Guarantees 100% Satisfaction With Every Purchase